

# LAKE SURVEY MAP

BIG MCKENZIE LAKE  
30, 19, 24, 23  
SEC. 31, 36, 35, 26, 25T, 39, 40 N. R. 13, 14 W.  
SHEET 1 OF 2

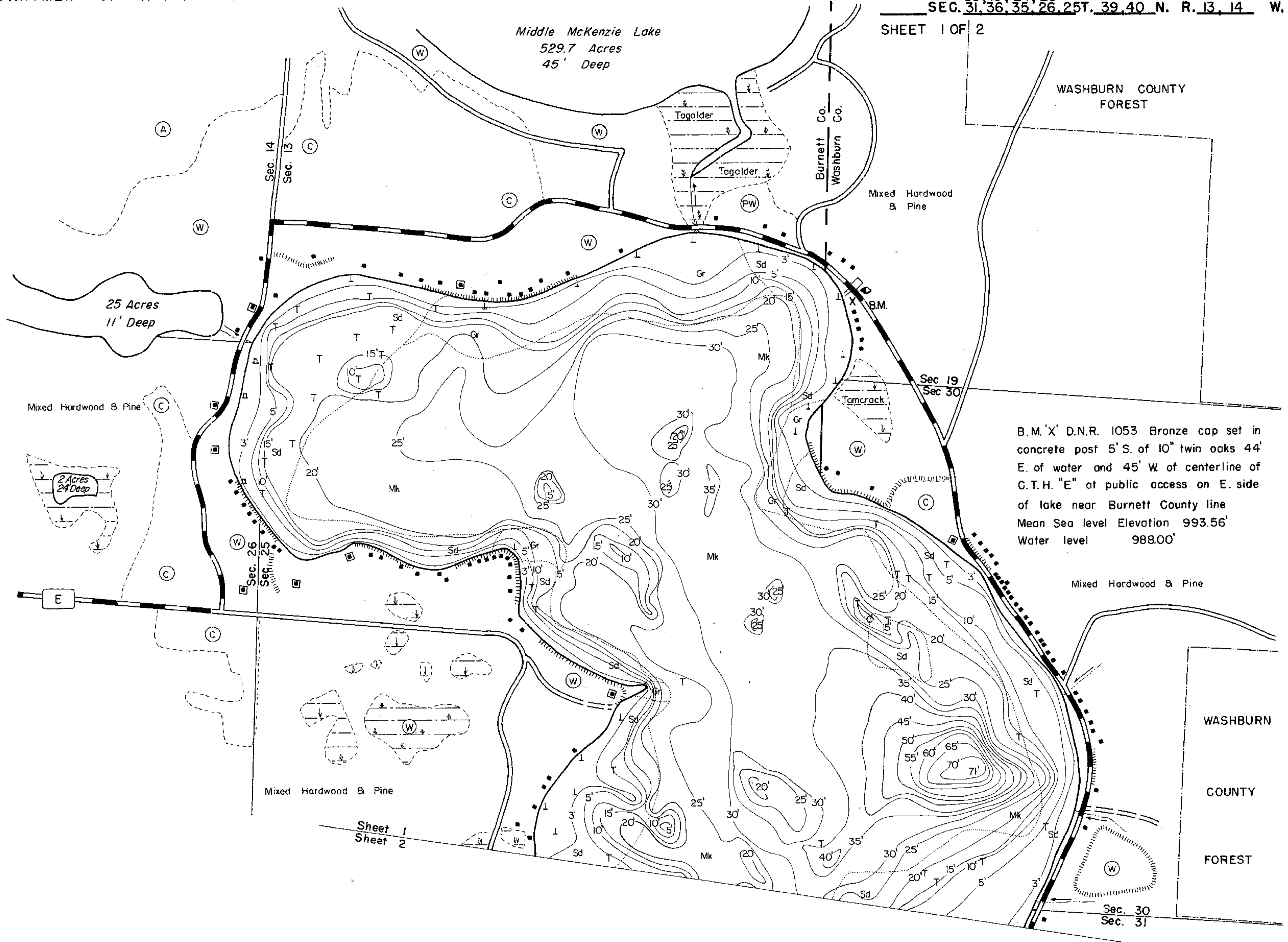

B.M. 'X' D.N.R. 1053 Bronze cap set in concrete post 5' S. of 10" twin oaks 44' E. of water and 45' W. of centerline of C.T.H. "E" at public access on E. side of lake near Burnett County line  
Mean Sea level Elevation 993.56'  
Water level 988.00'

EQUIPMENT RECORDING SONAR MAPPED JUNE 1972

TOPOGRAPHIC SYMBOLS	
(B) Brush	Steep slope
(PW) Partially wooded	- - - Indefinite shoreline
(W) Wooded	Marsh
(C) Cleared	○ Spring
(P) Pastured	— Intermittent stream
(A) Agricultural	— Permanent inlet
B.M. Bench Mark	— Permanent outlet
■ Dwelling	— Dam
□ Resort	D.N.R. State owned land
□ Camp	

LAKE BOTTOM SYMBOLS	
P. Peat	B Boulders
Mk. Muck	o Stumps & Snags
C. Clay	⊗ Rock danger to navigation
M. Marl	T Submergent vegetation
Sd. Sand	L Emergent vegetation
St. Silt	⊕ Floating vegetation
Gr. Gravel	⊕ Brush shelters
R. Rubble	
Bc. Bedrock	



◆ Access    ◀ Access with Parking    ◆ Boat Livery

Drawn by: C. Holt  
Field work by: C. Busch, G. Lund, L. Sather

SPECIES OF FISH	Abundant Common Present		
	Abundant	Common	Present
Muskie			X
N. Pike		X	X
Walleye	X		
L.M. Bass		X	
S.M. Bass		X	
Panfish	X		
Trout			
Sturgeon			X
Cisco			X

WATER AREA 11846 ACRES  
UNDER 3 FT. 7 %  
OVER 20 FT. 48 %  
MAX. DEPTH 71 FEET.  
TOTAL ALK. 84 P.P.M.  
VOLUME 22,098 ACRE FT.  
SHORELINE 7.09 MILES

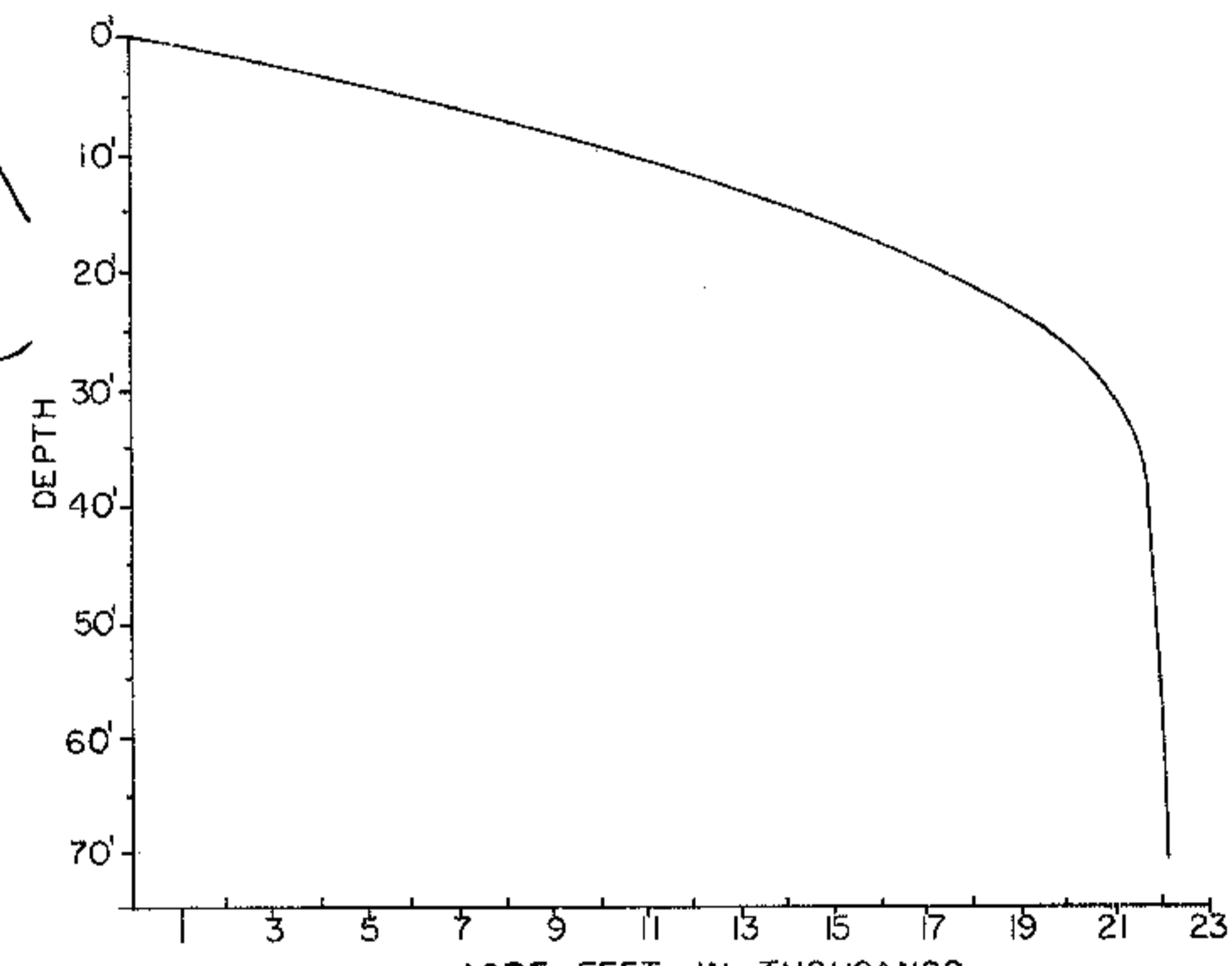
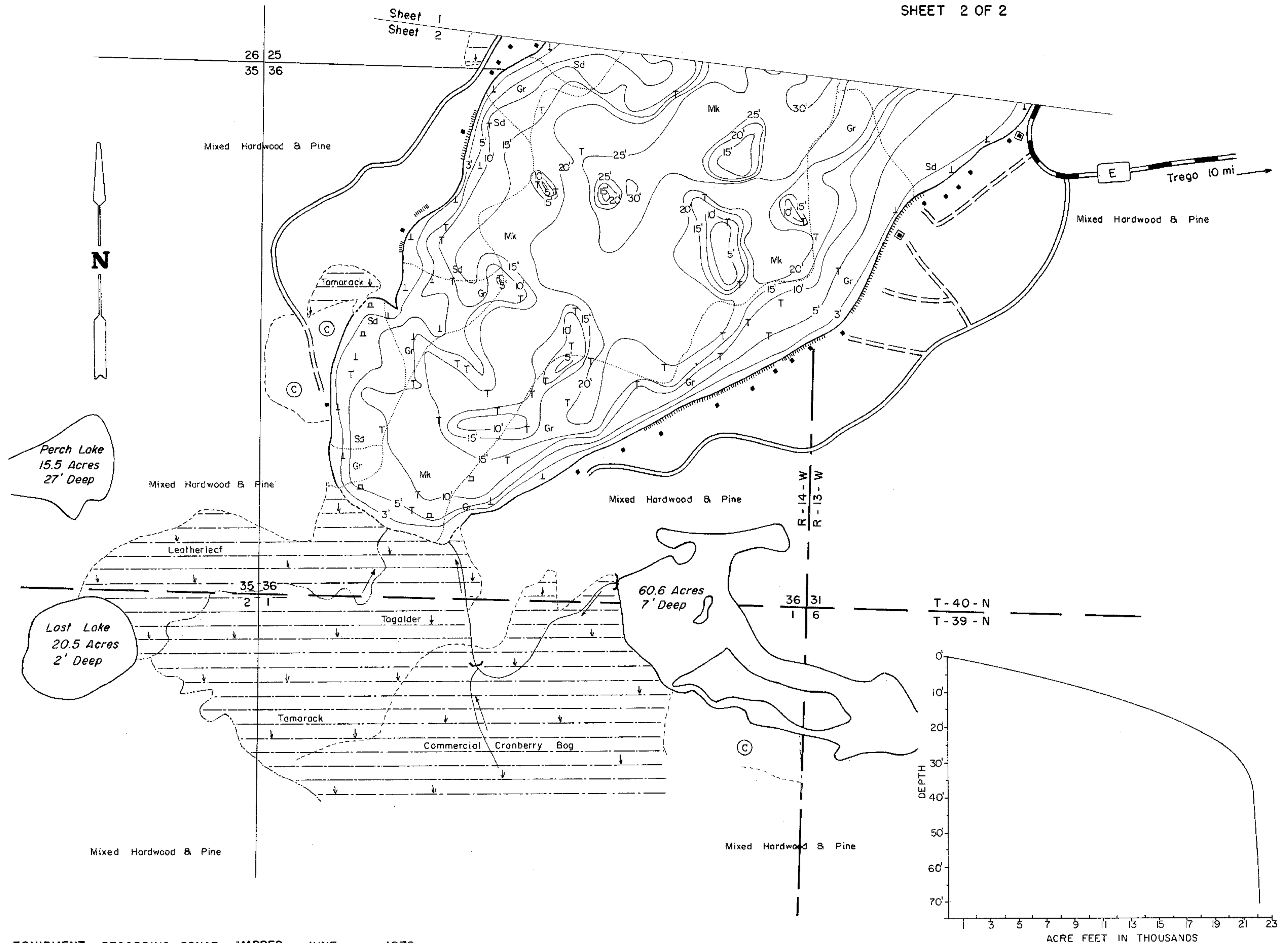

EQUIPMENT RECORDING SONAR MAPPED JUNE 1972

- TOPOGRAPHIC SYMBOLS
- (B) Brush
  - (PW) Partially wooded
  - (W) Wooded
  - (C) Cleared
  - (P) Pastured
  - (A) Agricultural
  - B.M. Bench Mark
  - Dwelling
  - Resort
  - ⊠ Camp

- LAKE BOTTOM SYMBOLS
- P. Peat
  - Mk. Muck
  - C. Clay
  - M. Marl
  - Sd. Sand
  - St. Silt
  - Gr. Gravel
  - R. Rubble
  - Br. Bedrock
  - Steep slope
  - Indefinite shoreline
  - Marsh
  - Spring
  - Intermittent stream
  - Permanent inlet
  - Permanent outlet
  - Dam
  - D.N.R. State owned land
  - Boulders
  - Stumps & Snags
  - Rock danger to navigation
  - Submergent vegetation
  - Emergent vegetation
  - Floating vegetation
  - Brush shelters



Access Access with Parking Boat Livery

Drawn by: C. Holt  
Field work by: C. Busch, G. Lund, L. Sather

SPECIES OF FISH	ABUNDANCE		
	Abundant	Common	Present
Muskie			X
N. Pike		X	X
Walleye	X		
L.M. Bass		X	
S.M. Bass		X	
Panfish	X		
Trout			
Sturgeon			X
Cisco			X

WATER AREA 1184.6 ACRES  
 UNDER 3 FT. 7 %  
 OVER 20 FT. 48 %  
 MAX. DEPTH 71 FEET.  
 TOTAL ALK. 84 P.P.M.  
 VOLUME 22,098 ACRE FT.  
 SHORELINE 7.09 MILES

Source: Wisconsin Department of Natural Resources 608-266-2621  
Big McKenzie Lake – Burnett County, Wisconsin DNR Lake Map  
Date – Jun 1971 - Historical Lake Map - Not for Navigation  
A Public Document - Please Identify the Source when using it.