

Hertel 2 Miles

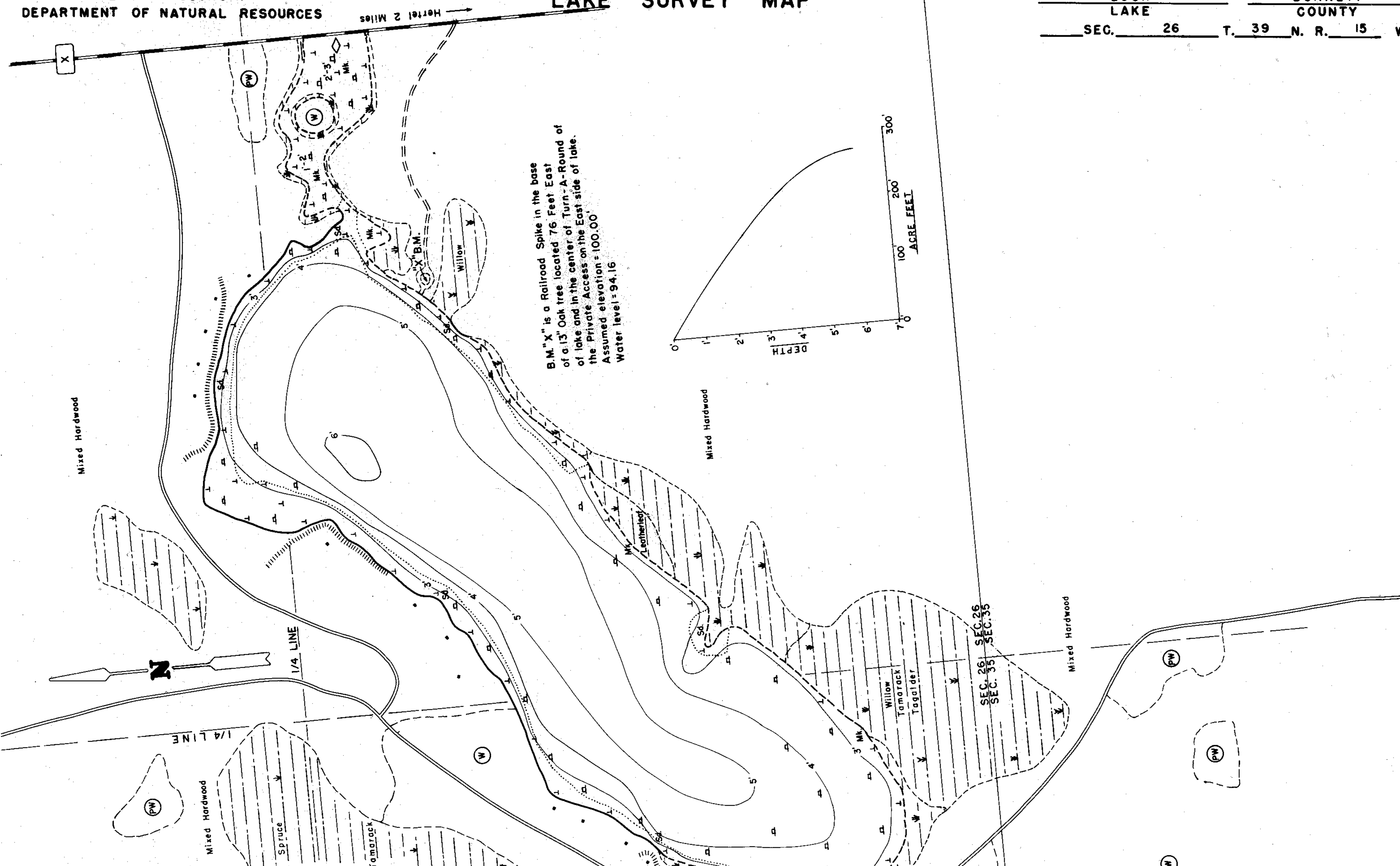

B.M. "X" is a Railroad Spike in the base of a 13" Oak tree located 76 Feet East of lake and in the center of Turn-A-Round of the Private Access on the East side of lake. Assumed elevation = 100.00' Water level = 94.16

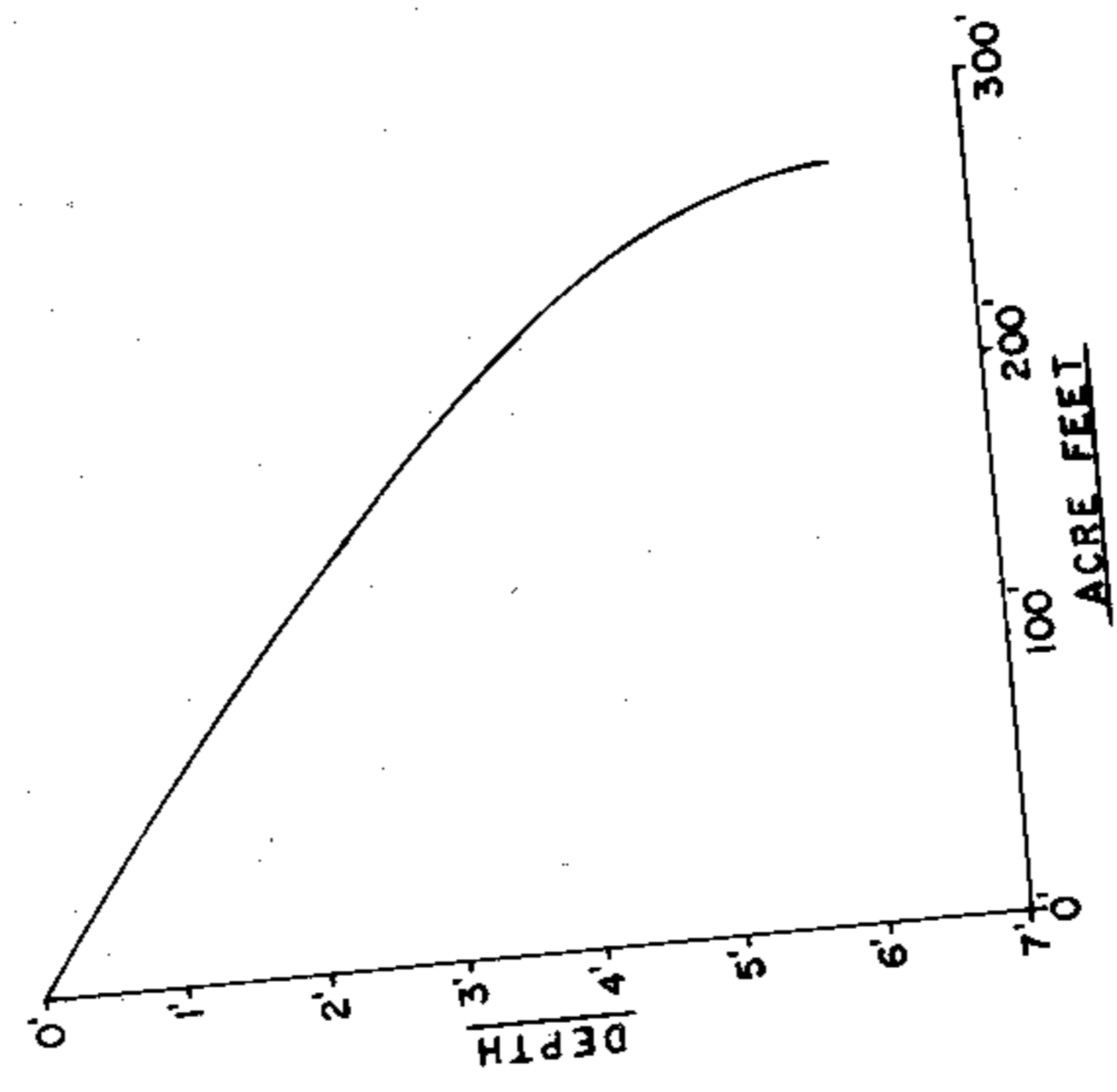

EQUIPMENT RECORDING SONAR MAPPED SEPT 1975

TOPOGRAPHIC SYMBOLS		LAKE BOTTOM SYMBOLS	
(B) Brush	Steep slope	P. Peat	B Boulders
(PW) Partially wooded	Indefinite shoreline	Mk. Muck	Stumps & Snags
(W) Wooded	Marsh	C. Clay	Rock danger to navigation
(C) Cleared	Spring	M. Marl	T Submergent vegetation
(P) Pastured	Intermittent stream	Sd. Sand	Emergent vegetation
(A) Agricultural	Permanent inlet	St. Silt	Floating vegetation
B.M. Bench Mark	Permanent outlet	Gr. Gravel	Brush shelters
■ Dwelling	Dam	R. Rubble	
■ Resort	D.N.R. State owned land	Br. Bedrock	
■ Camp			



Access Access with Parking Boat Livery

Drawn by: G.Thuesen
Field work by: C.Busch, K.Cable, L.Sather

SPECIES OF FISH	Abundance		
	Abundant	Common	Present
Muskie			
N. Pike			X
Walleye			X
L.M. Bass			X
S.M. Bass			X
Panfish			X
Trout			

WATER AREA 67.4 ACRES
UNDER 3 FT. 18 %
OVER 20 FT. 0 %
MAX. DEPTH 6 FEET.
TOTAL ALK. 20 P.P.M.
VOLUME 271.7 ACRE FT.
MAIN SHORELINE 1.96 MI.
ISLAND SHORELINE .12 MI.

Source: Wisconsin Department of Natural Resources 608-266-2621
Buck Lake – Burnett County, Wisconsin DNR Lake Map
Date – Sep 1975 - Historical Lake Map - Not for Navigation
A Public Document - Please Identify the Source when using it.