

WATER AREA 32.73 ACRES
UNDER 3 FT. 17.87 %
OVER 20 FT. 1.80 %
MAX. DEPTH 20 FEET
TOTAL ALK. 15 PPM
VOLUME 231.20 ACRE FT.
SHORELINE .93 MILES

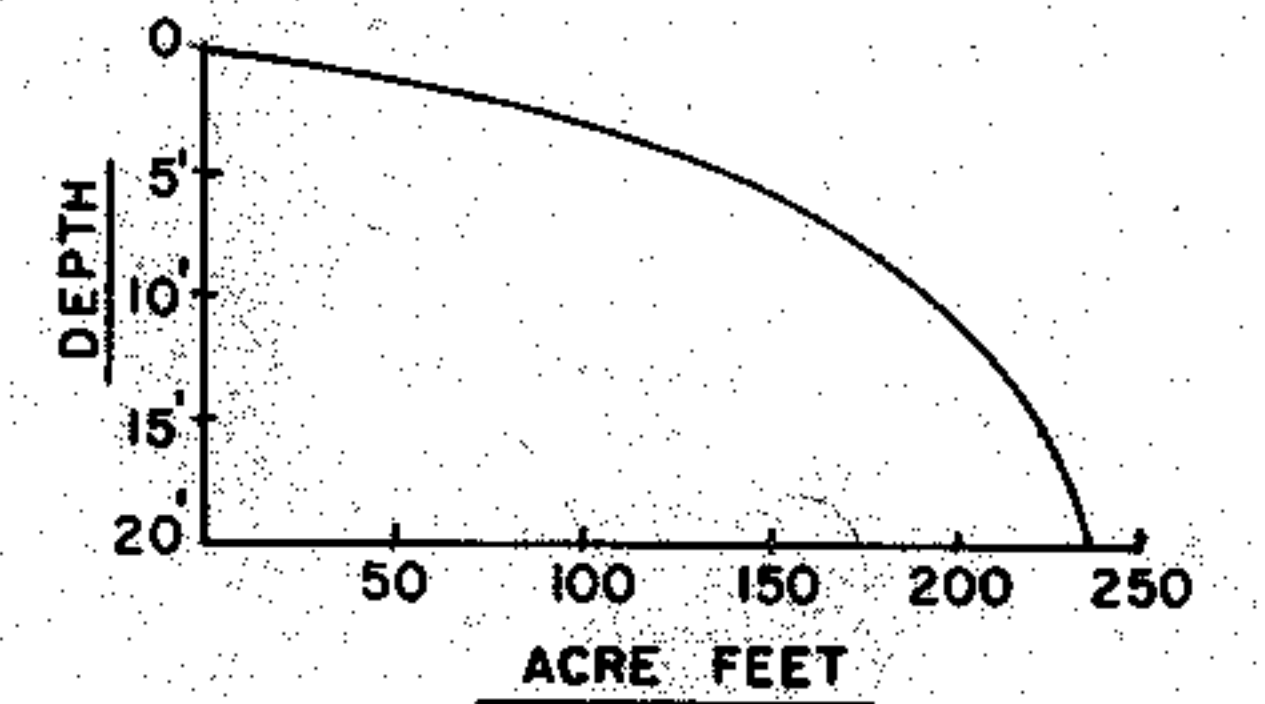

D.N.R. - B.M. - X - NO. 1474-A, is a 2" sq. cut in the N.W. corner of a chimney footing on the first cabin E. of the intersection of County Line Road and Beartrack Lake Road 72' S. of the lake, 75' N. of the centerline of Beartrack Road and 10' E. of an 8" Norway Pine.
Assumed elevation = 100.00'
Water level = 87.20'
Taken 8/5/69
Water level = 87.52'
Taken 7/8/69
Mixed Hardwood & Pine

WATER AREA 64.52 ACRES
UNDER 3 FT. 9.58 %
OVER 20 FT. 22.83 %
MAX. DEPTH 36.0 FEET
TOTAL ALK. 15 PPM
VOLUME 872.14 ACRE FT.
SHORELINE 1.37 MILES

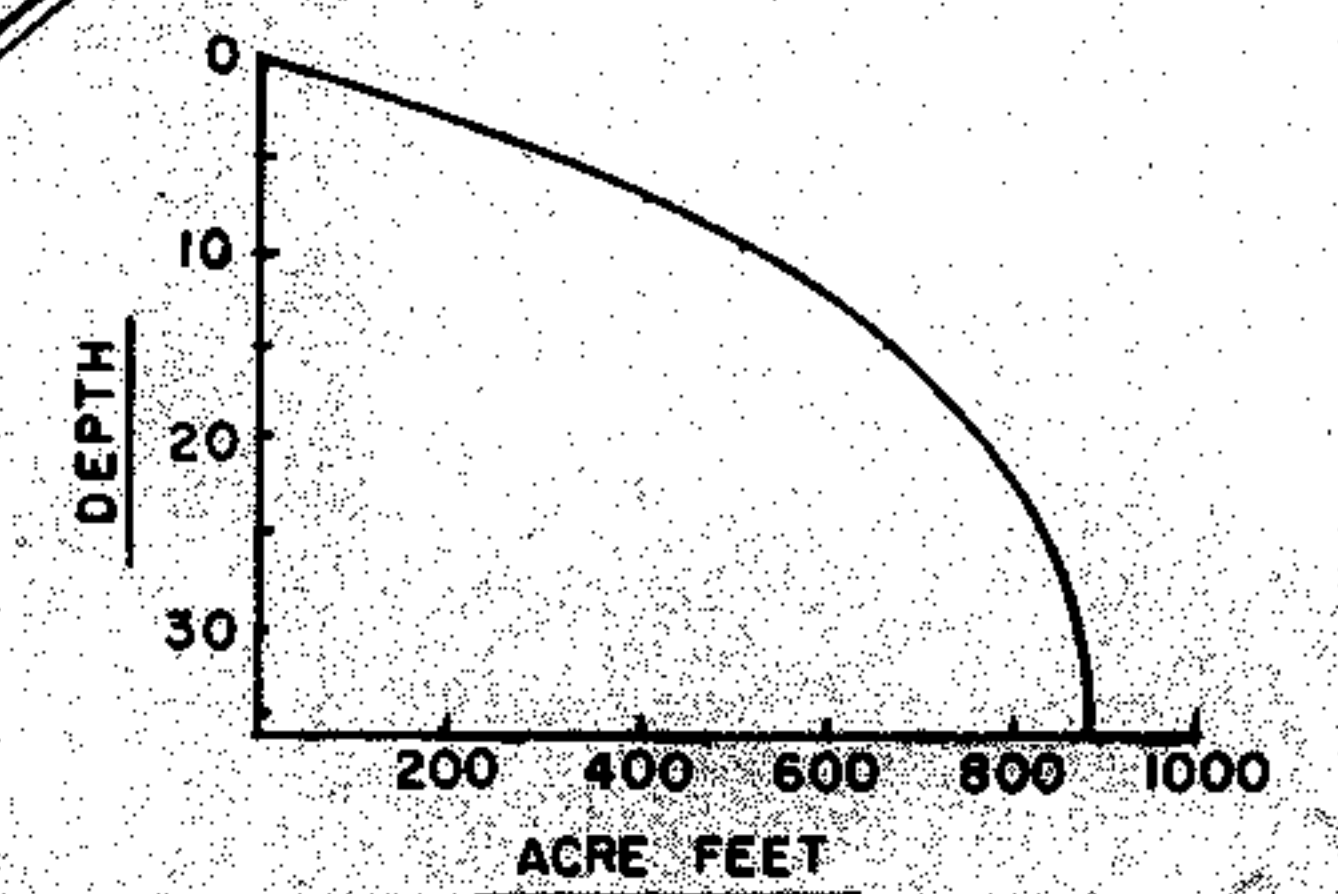

EQUIPMENT RECORDING		SONAR MAPPED		JULY 1969	
TOPOGRAPHIC SYMBOLS		LAKE BOTTOM SYMBOLS		MONTH YEAR	
(B) Brush	Steep slope	P. Peat	B. Boulders		
(FW) Partially wooded	--- Indefinite shoreline	Mk. Muck	Stumps & Snags		
(W) Wooded	Marsh	C. Clay	Rock danger to navigation		
(C) Cleared	Spring	M. Marl	T. Submergent vegetation		
(P) Pastured	Intermittent stream	Sd. Sand	I. Emergent vegetation		
(A) Agricultural	Permanent inlet	Sl. Silt	Floating vegetation		
B.M. Bench Mark	Permanent outlet	Gr. Gravel	Brush shelters		
■ Dwelling	Dam	R. Rubble			
□ Resort	D.N.R. State owned land	Br. Bedrock			
□ Camp					

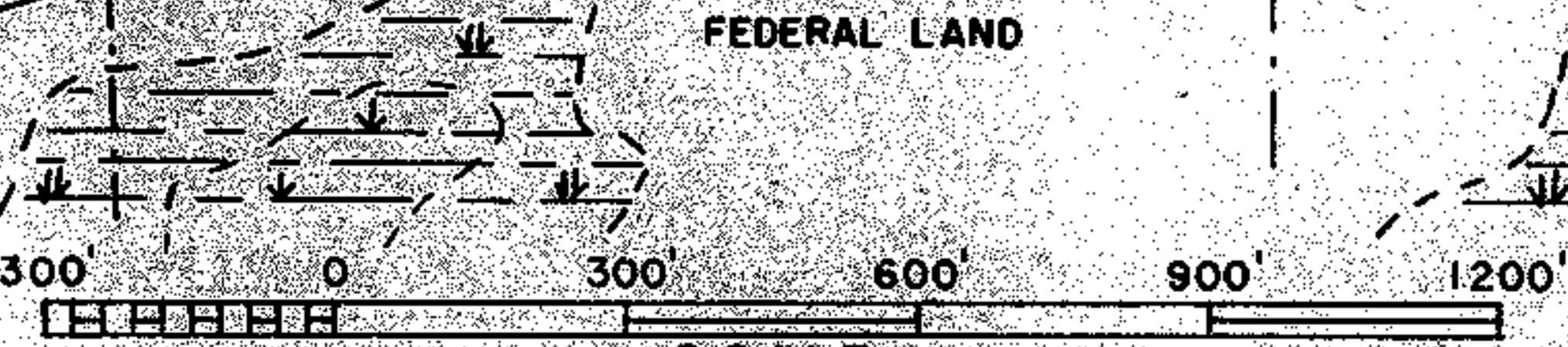

Drawn by T. Ginder
Field work by C. Belter, C. Busch, S. Johannes

SPECIES OF FISH	
Species	Abundance
Muskie	X
N. Pike	X
Walleye	X
L.N. Bass	X
S.M. Bass	X
Panfish	X
Trout	

TOTALS
WATER AREA 97.3 ACRES
UNDER 3 FT. 12.37 %
OVER 20 FT. 15.75 %
MAX. DEPTH 36 FEET
TOTAL ALK. 15 PPM
VOLUME 1105.99 ACRE FT.
SHORELINE 2.30 MILES

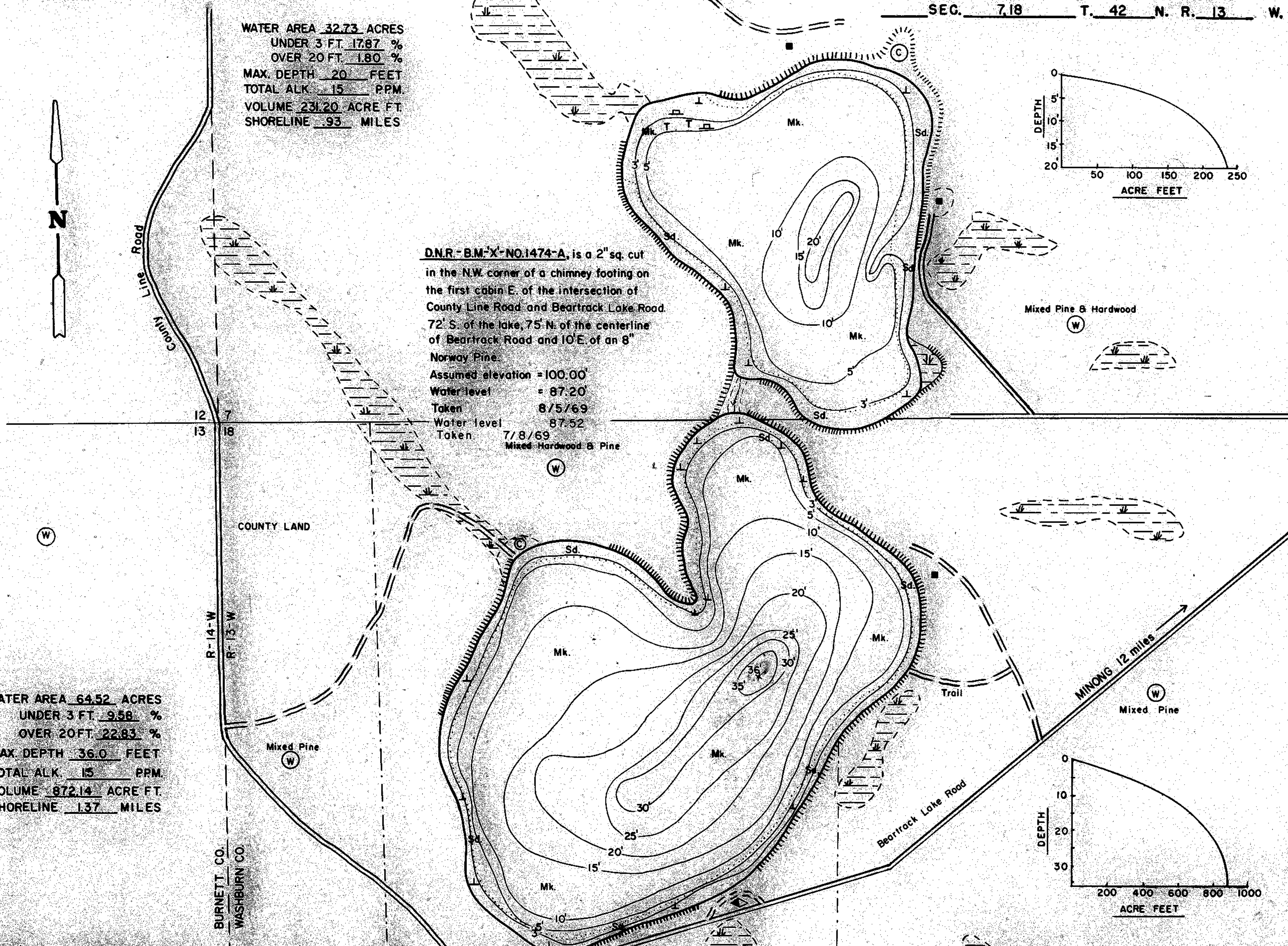

Source: Wisconsin Department of Natural Resources 608-266-2621
Beartrack Lake - Washburn County, Wisconsin DNR Lake Map
Date – Jul 1969 - Historical Lake Map - Not for Navigation
A Public Document - Please Identify the Source when using it.