

LAKE SURVEY MAP

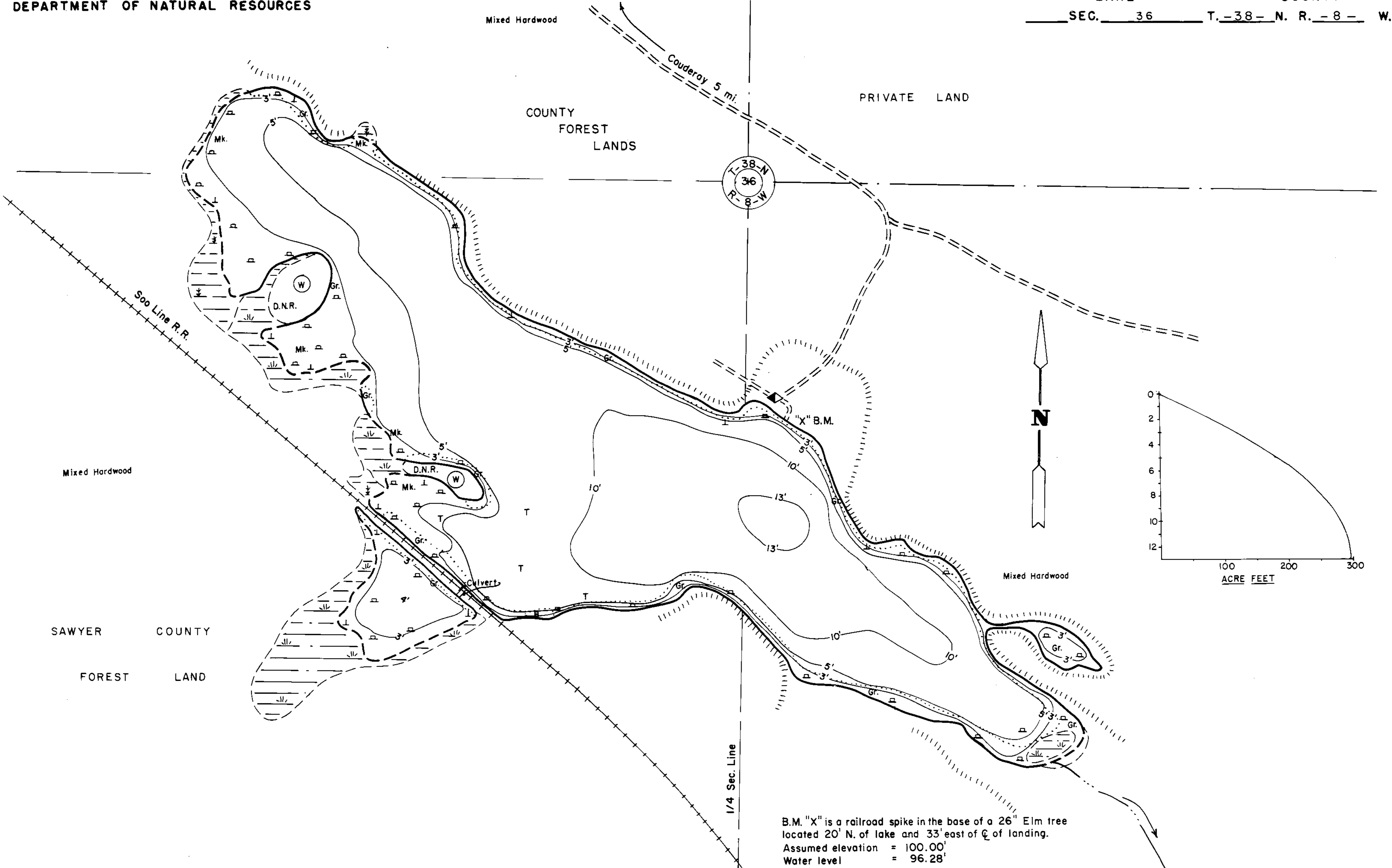

B.M. "X" is a railroad spike in the base of a 26" Elm tree located 20' N. of lake and 33' east of \bar{C} of landing.
Assumed elevation = 100.00'
Water level = 96.28'

EQUIPMENT RECORDING SONAR MAPPED JUNE 1977

TOPOGRAPHIC SYMBOLS		LAKE BOTTOM SYMBOLS	
		MONTH	YEAR
(B) Brush	Steep slope	P. Peat	B Boulders
(PW) Partially wooded	~ Indefinite shoreline	Mk. Muck	o Stumps & Snags
(W) Wooded	Marsh	C. Clay	Rock danger to navigation
(C) Cleared	Spring	M. Marl	T Submergent vegetation
(P) Pastured	Intermittent stream	Sd. Sand	⊥ Emergent vegetation
(A) Agricultural	Permanent inlet	St. Silt	⊥ Floating vegetation
B.M. Bench Mark	Permanent outlet	Gr. Gravel	⊥ Brush shelters
■ Dwelling	Dam	R. Rubble	
□ Resort	D.N.R. State owned land	Br. Bedrock	
⊠ Camp			



◆ Access ◆ Access with Parking ◆ Boat Livery

Drawn by: R. Williams
Field work by: C. Busch, K. Cable, L. Sather

SPECIES OF FISH	Abundance	
	Abundant	Common
Muskie		
N. Pike		
Walleye		
L. M. Bass		
S. M. Bass		
Panfish		X
Trout		

WATER AREA 44.6 ACRES
 UNDER 3 FT. 21 %
 OVER 20 FT. 0 %
 MAX. DEPTH 13 FEET.
 TOTAL ALK. 19 P.P.M.
 VOLUME 296.65 ACRE FT.
 MAIN SHORELINE 1.97 MI.
 ISLAND SHORELINE 0 MI.

Source: Wisconsin Department of Natural Resources 608-266-2621
Weigor Lake – Sawyer County, Wisconsin DNR Lake Map
Date – Jun 1977 - Historical Lake Map - Not for Navigation
A Public Document - Please Identify the Source when using it.