

# LAKE SURVEY MAP

WISCONSIN CONSERVATION DEPARTMENT  
BIOLOGY DIVISION  
LAKE AND STREAM IMPROVEMENT SECTION

LAKE PLUMMER  
SECTION 34-35  
TOWNSHIP 32 N  
RANGE 8 W  
TOWN OF SAMPSON  
COUNTY CHIPPEWA

FORM FI-117

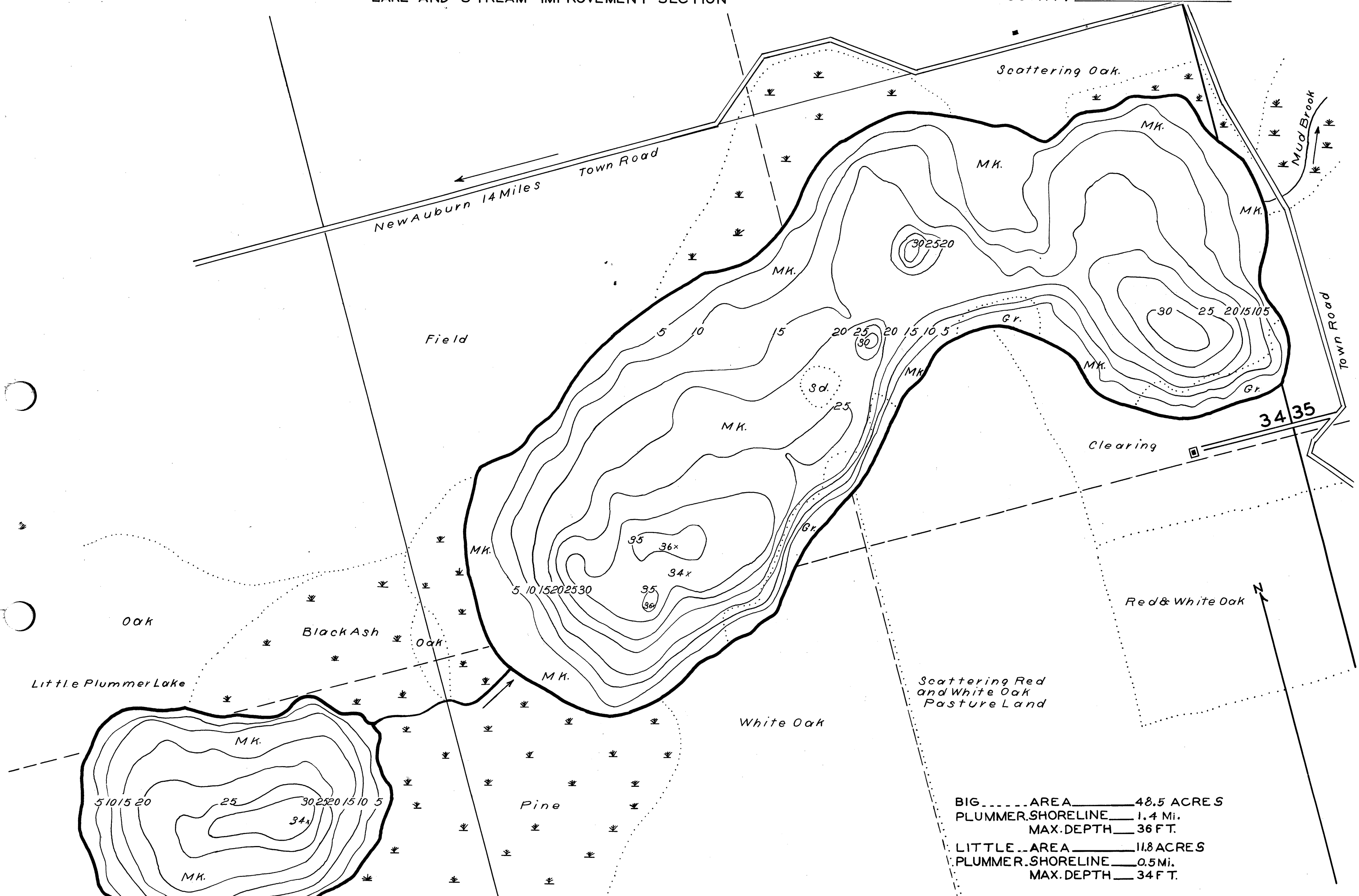

BIG AREA 48.5 ACRES  
PLUMMER SHORELINE 1.4 Mi.  
MAX. DEPTH 36 FT.  
LITTLE AREA 11.8 ACRES  
PLUMMER SHORELINE 0.5 Mi.  
MAX. DEPTH 34 FT.

DATE April 10 1940  
COMPILED BY H.K.Jr.  
TRACED BY R.C. (W.P.A.)  
SOURCE OF INFORMATION  
W.P.A. Lake Survey Project  
  
SOUNDINGS At 6 Rod Intervals  
  
DATES OF MAP REVISION  
March 1940  
WORK AGENCY W.P.A.  
CHECKED BY W.P.S.  
3-26-41

SCALE 1 inch Equal 220 Ft.

LAKE IMPROVEMENT RECORD		LEGEND	
TYPE	DATE	TYPE	DATE
BRUSH REFUGES	_____	WEED BEDS	_____
SAPLING TANGLES	_____	ROCKY SHOALS	_____
SPAWNING BOXES	_____	Sd. SAND	_____
MINNOW SPAWNERS	_____	Cl. CLAY	_____
TOTAL	_____	Gr. GRAVEL	_____
		Mk. MUCK	_____
		□ DWELLING	_____
		□ ABANDONED DWELLING	_____
		□ RESORT	_____

Source: Wisconsin Department of Natural Resources 608-266-2621  
Plummer Lake – Chippewa County, Wisconsin DNR Lake Map  
Date – Apr 1940 - Historical Lake Map - Not for Navigation  
A Public Document - Please Identify the Source when using it.