

B.M. 'X' 1708-A Concrete post 35' from lake shore,  
48' from boat landing and 31.4' from middle of landing  
Assumed elevation 100.00  
Water level 90.81'

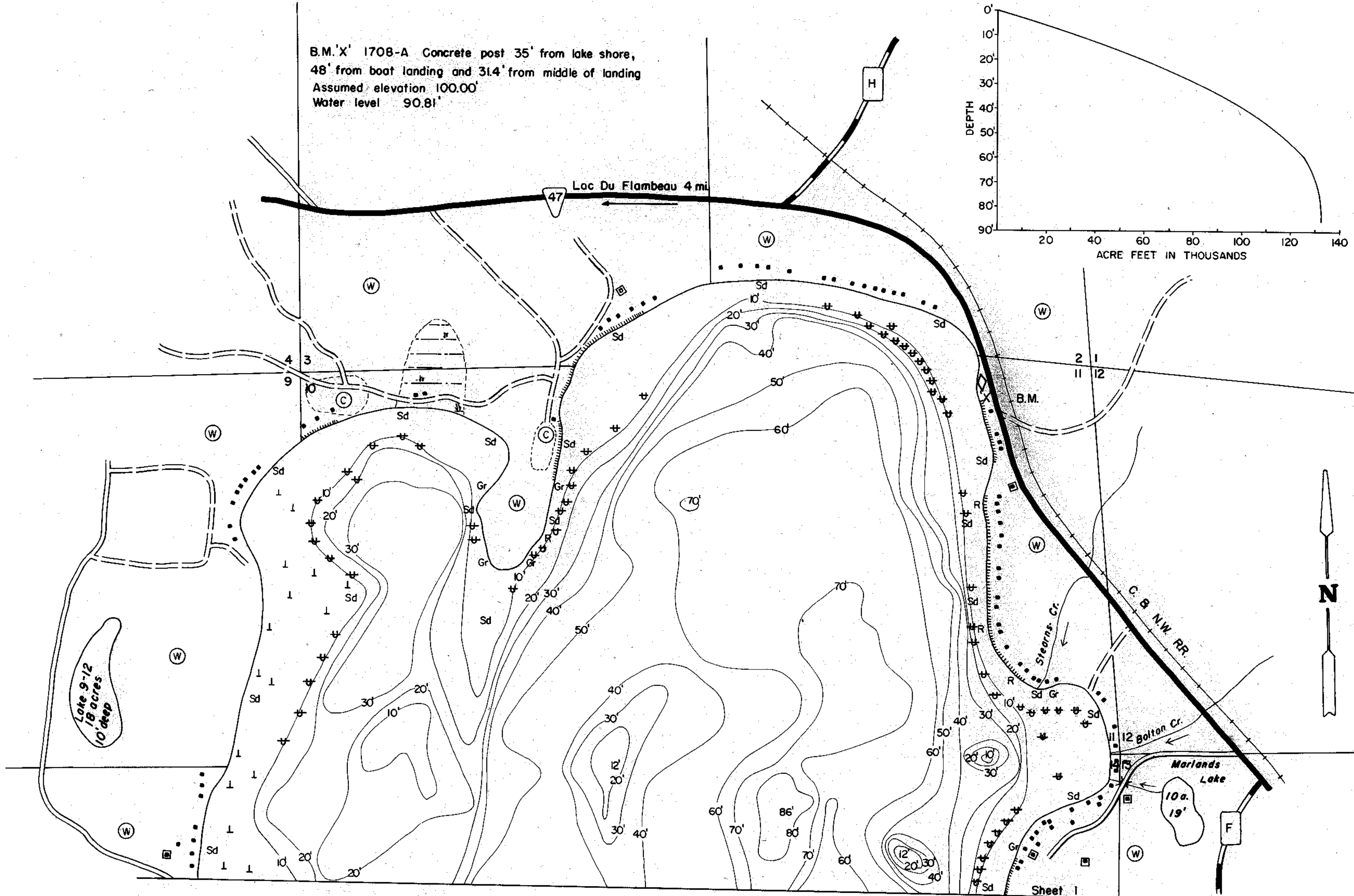
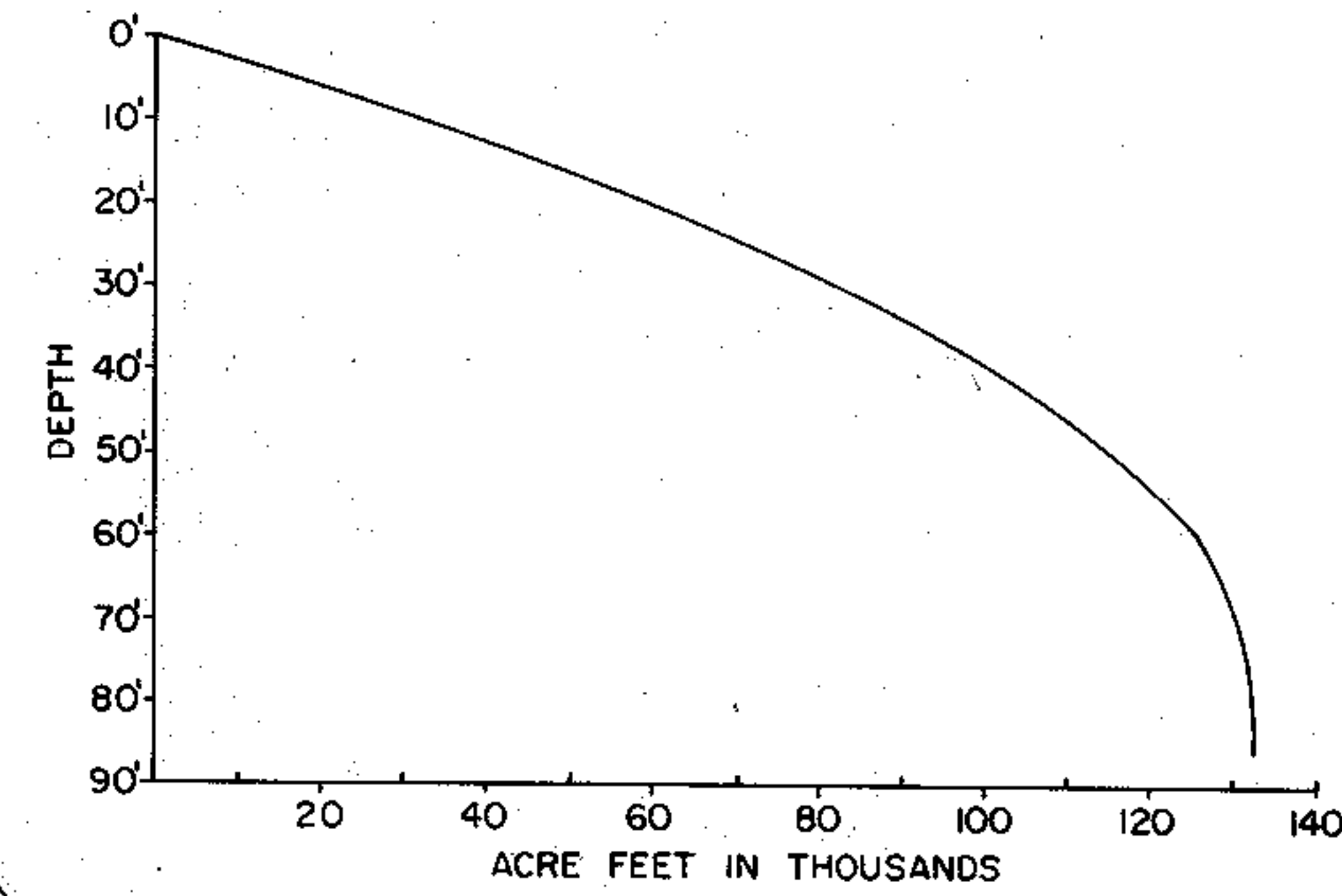

REVISOR: SEPT 1971  
EQUIPMENT RECORDING SONAR MAPPED SEPT 1960  
MONTH YEAR

- TOPOGRAPHIC SYMBOLS**
- (B) Brush
  - (PW) Partially wooded
  - (W) Wooded
  - (C) Cleared
  - (P) Pastured
  - (A) Agricultural
  - B.M. Bench Mark
  - Dwelling
  - Resort
  - Camp
  - ||||| Steep slope
  - ~ Indefinite shoreline
  - Marsh
  - Spring
  - Intermittent stream
  - Permanent inlet
  - Permanent outlet
  - Dam
  - D.N.R. State owned land

- LAKE BOTTOM SYMBOLS**
- P. Peat
  - Mk. Muck
  - C. Clay
  - M. Marl
  - Sd. Sand
  - St. Silt
  - Gr. Gravel
  - R. Rubble
  - Br. Bedrock
  - B Boulders
  - Stumps & Snags
  - Rock danger to navigation
  - T Submergent vegetation
  - Emergent vegetation
  - Floating vegetation
  - Brush shelters

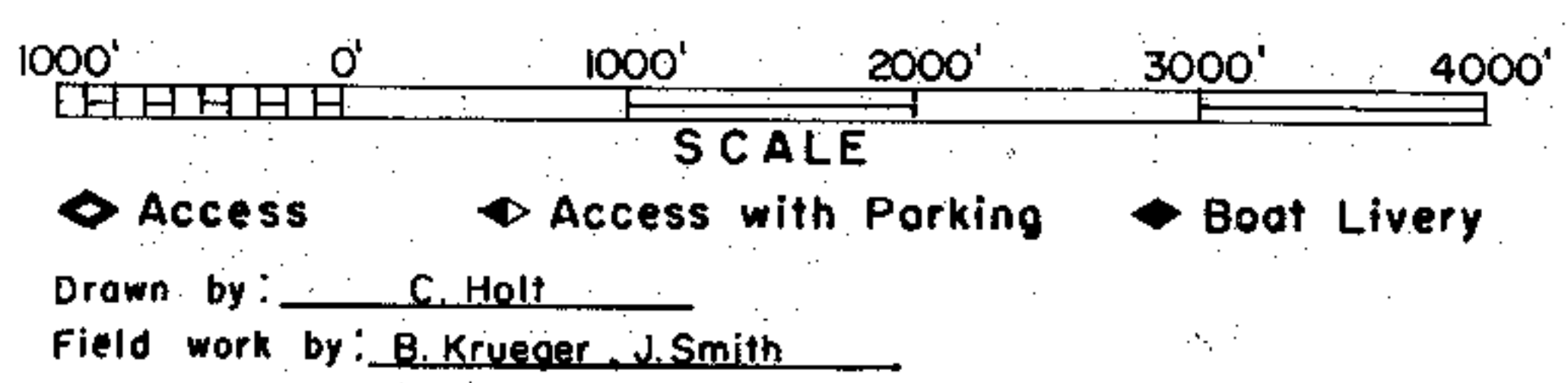

SPECIES OF FISH	Abundance		
	Abundant	Common	Present
Muskie		X	
N. Pike		X	
Walleye	X		
L.M. Bass		X	
S.M. Bass	X		
Panfish	X		
Trout			
Cisco		X	

WATER AREA 3555.0 ACRES  
UNDER 3 FT. 6.4 %  
OVER 20 FT. 70 %  
MAX. DEPTH 86 FEET  
TOTAL ALK. 31 P.P.M.  
VOLUME 132,516.8 ACRE FT.  
SHORELINE 12.36 MILES



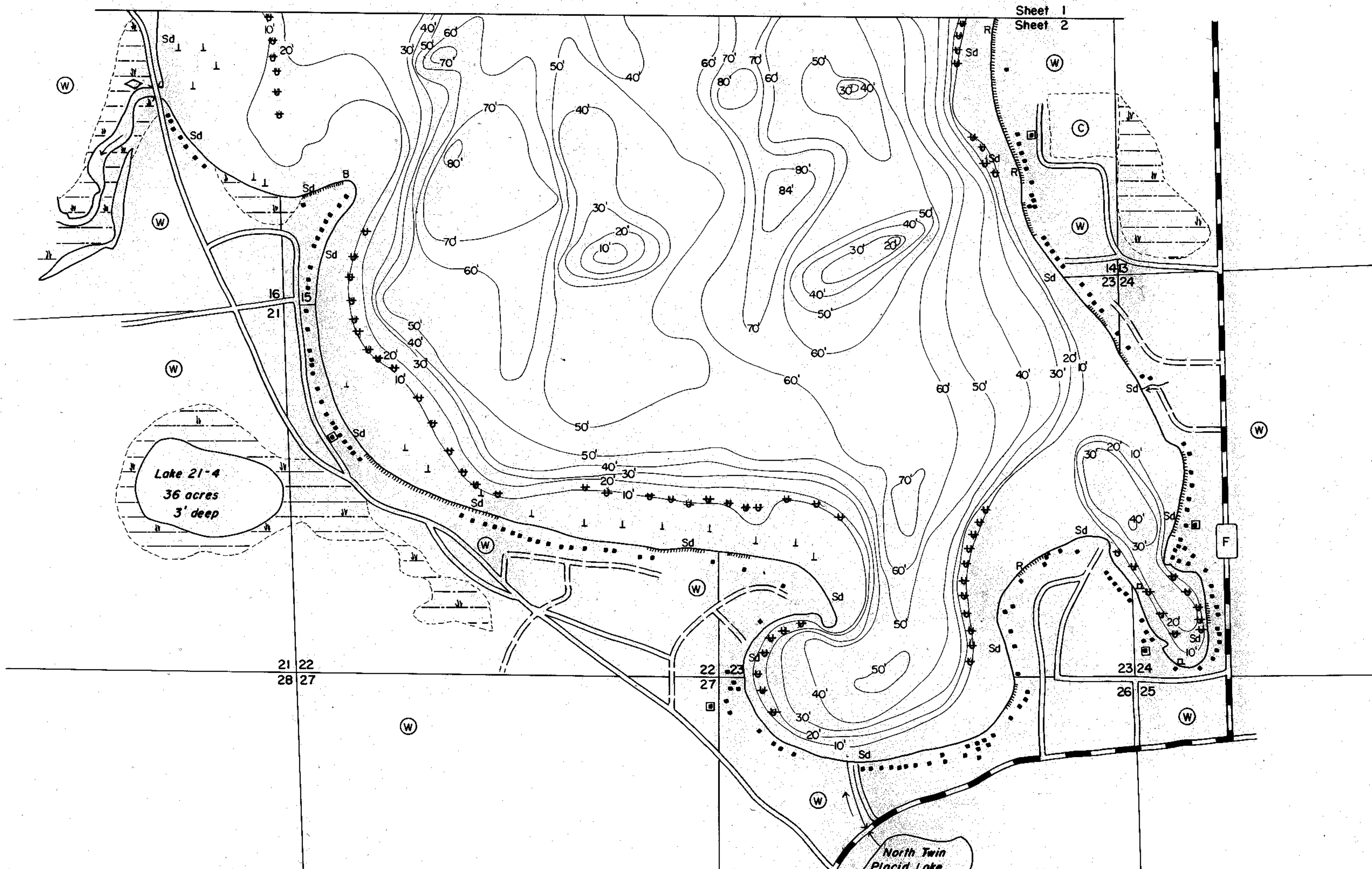

Sheet 1  
Sheet 2

Lake 21-4  
36 acres  
3' deep

North Twin  
Placid Lake  
32 acres  
23' deep

REVISED SEPT. 1971

SEPT. 1960

EQUIPMENT RECORDING SONAR MAPPED

- TOPOGRAPHIC SYMBOLS
- (B) Brush
  - (PW) Partially wooded
  - (W) Wooded
  - (C) Cleared
  - (P) Pastured
  - (A) Agricultural
  - B.M. Bench Mark
  - Dwelling
  - Resort
  - Camp

- LAKE BOTTOM SYMBOLS
- ||||| Steep slope
  - ~ Indefinite shoreline
  - Marsh
  - Spring
  - Intermittent stream
  - Permanent inlet
  - Permanent outlet
  - Dam
  - D.N.R. State owned land
  - P. Peat
  - Mk. Muck
  - C. Clay
  - M. Marl
  - Sd. Sand
  - St. Silt
  - Gr. Gravel
  - R. Rubble
  - Br. Bedrock
  - B Boulders
  - Stumps & Snags
  - Rock danger to navigation
  - T Submergent vegetation
  - Emergent vegetation
  - Floating vegetation
  - Brush shelters



SCALE

◆ Access    ◆ Access with Parking    ◆ Boat Livery  
Drawn by: C. Holt  
Field work by: B. Krueger, J. Smith

SPECIES OF FISH	Abundance		
	Abundant	Common	Present
Muskie		X	
N. Pike		X	
Walleye	X		
L. M. Bass		X	
S. M. Bass	X		
Panfish	X		
Traut			
Cisco		X	

WATER AREA 3555.0 ACRES  
UNDER 3 FT. 64 %  
OVER 20 FT. 70 %  
MAX. DEPTH 86 FEET  
TOTAL ALK. 31 P.P.M.  
VOLUME 132,516.8 ACRE FT.  
SHORELINE 12.36 MILES

Source: Wisconsin Department of Natural Resources 608-266-2621  
Fence Lake - Vilas County, Wisconsin DNR Lake Map  
Date – Sep 1971 - Historical Lake Map - Not for Navigation  
A Public Document - Please Identify the Source when using it.