

LAKE SURVEY MAP

WISCONSIN CONSERVATION DEPARTMENT
BIOLOGY DIVISION
LAKE AND STREAM IMPROVEMENT SECTION

LAKE OLIVER NO. 3
SECTION 23
TOWNSHIP 31 N
RANGE 8 W
TOWN OF CLEVELAND
COUNTY CHIPPEWA

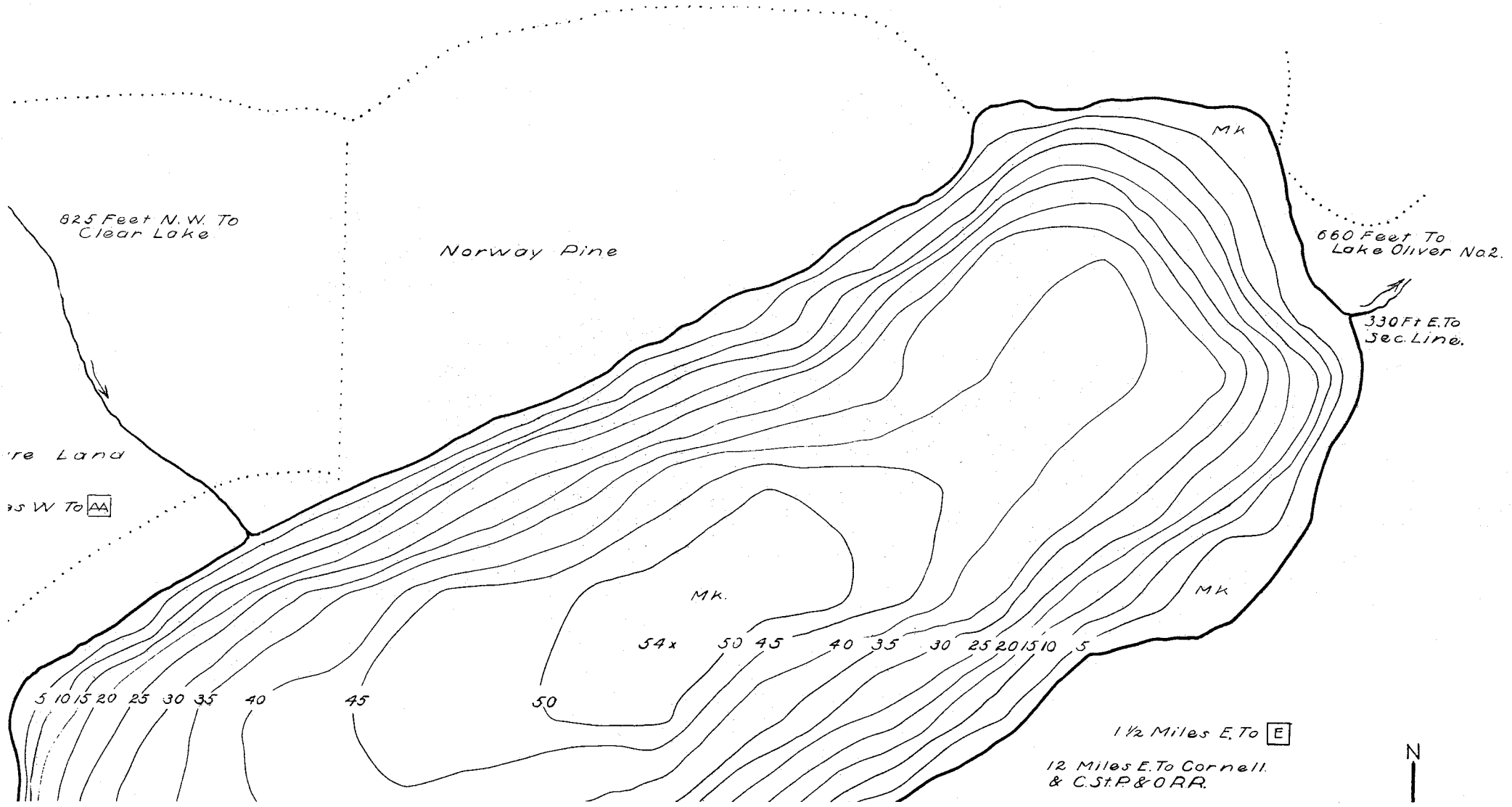

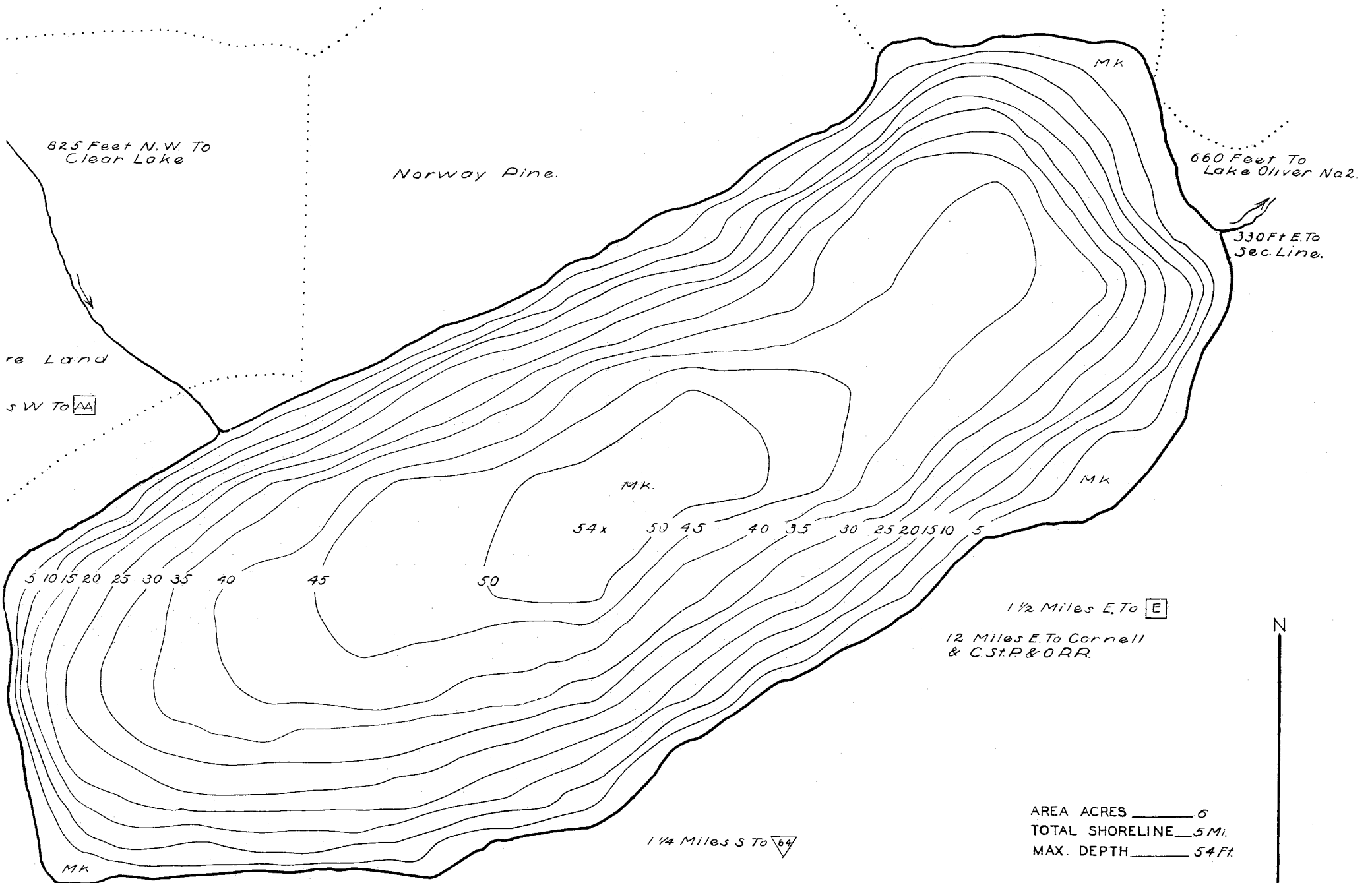

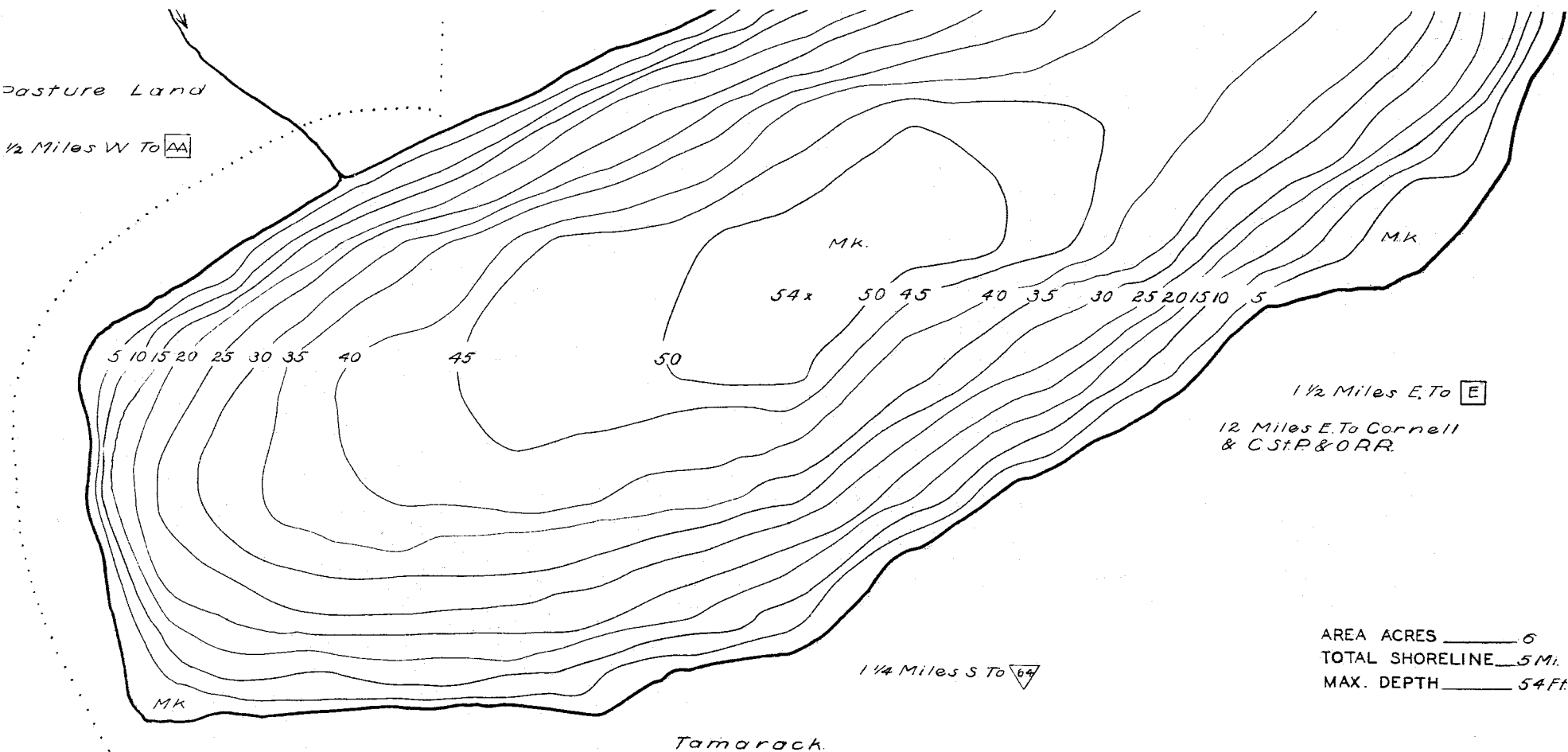

DATE April 8, 1941
 COMPILED BY _____
 TRACED BY RA-NLM(WPA)
 SOURCE OF INFORMATION
WPA Lake Survey
Project
 SOUNDINGS At 66 Ft Intervals

 DATES OF MAP REVISION _____

 WORK AGENCY W. P. A.

LAKE IMPROVEMENT RECORD

TYPE	DATE	_____	_____	_____	_____
⊕ BRUSH REFUGES	_____	_____	_____	_____	_____
~ SAPLING TANGLES	_____	_____	_____	_____	_____
▭ SPAWNING BOXES	_____	_____	_____	_____	_____
* MINNOW SPAWNERS	_____	_____	_____	_____	_____
TOTAL	_____	_____	_____	_____	_____

SCALE 1 inch Equals 55 Ft.

0 50 100 200

LEGEND

- WEED BEDS
- ROCKY SHOALS
- SAND
- CL. CLAY
- GR. GRAVEL
- M.K. MUCK
- DWELLING
- ABANDONED DWELLING
- RESORT



Source: Wisconsin Department of Natural Resources 608-266-2621
Oliver No.3 Lake – Chippewa County, Wisconsin DNR Lake Map
Date – Apr 1941 - Historical Lake Map - Not for Navigation
A Public Document - Please Identify the Source when using it.