

LAKE SURVEY MAP

WISCONSIN CONSERVATION DEPARTMENT
BIOLOGY DIVISION
LAKE AND STREAM IMPROVEMENT SECTION

LAKE OLIVER NO. 1
SECTION 24
TOWNSHIP 31 N
RANGE 9 W
TOWN OF CLEVELAND
COUNTY CHIPPEWA

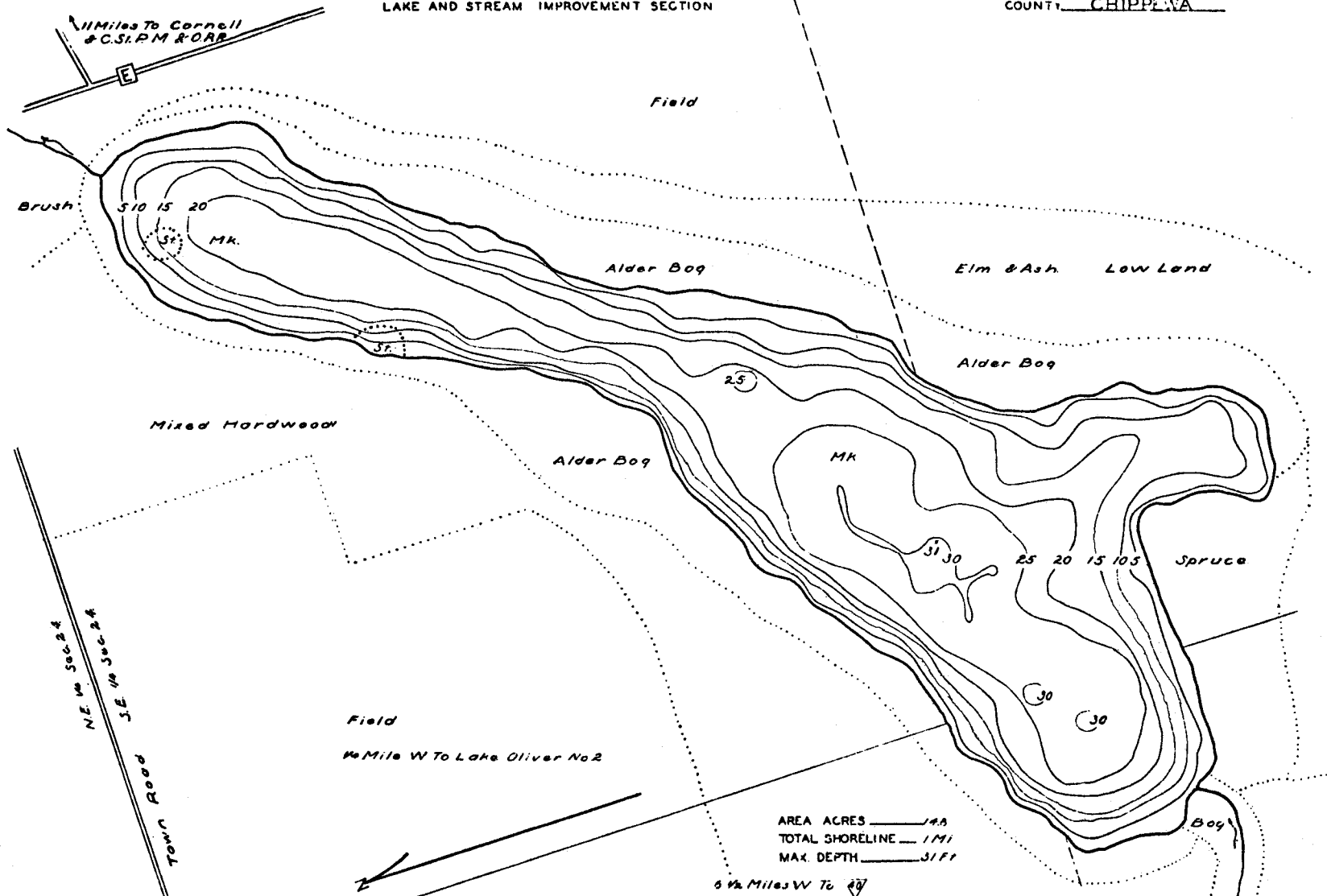

AREA ACRES 146
TOTAL SHORELINE 1791
MAX. DEPTH 31 FT

SCALE 1 inch Equals 518'

DATE April 7 1941
COMPILED BY _____
TRACED BY R.A. NLM, W.D.A.
SOURCE OF INFORMATION W.R.A. Lake Survey Project
SOUNDINGS ALOG. F.L. INTERVIEWS
DATES OF MAP REVISION _____
MAP SECTION W.D.A.

LAKE IMPROVEMENT RECORD

TYPE	DATE		
⊕ BRUSH REFUGES	_____	_____	_____
~ SAPLING TANGLES	_____	_____	_____
⊕ SPAWNING BOXES	_____	_____	_____
⊕ MINNOW SPAWNERS	_____	_____	_____
TOTAL	_____	_____	_____

LEGEND

○ WEED BEDS
⊕ ROCKY SHOALS
Sr SAND
C/ CLAY
G/ GRAVEL
Mk MUCK
⊕ DWELLING
⊕ ABANDONED DWELLING
⊕ RESORT

Source: Wisconsin Department of Natural Resources 608-266-2621
Oliver No. 1 Lake – Chippewa County, Wisconsin DNR Lake Map
Date – Apr 1941 - Historical Lake Map - Not for Navigation
A Public Document - Please Identify the Source when using it.