

LAKE SURVEY MAP

WISCONSIN CONSERVATION DEPARTMENT
 BIOLOGY DIVISION
 LAKE AND STREAM IMPROVEMENT SECTION

LAKE Lowland
 SECTION 33-34
 TOWNSHIP 32 N
 RANGE 8 W
 TOWN OF SAMPSON
 COUNTY CHIPPEWA

FORM FH-117

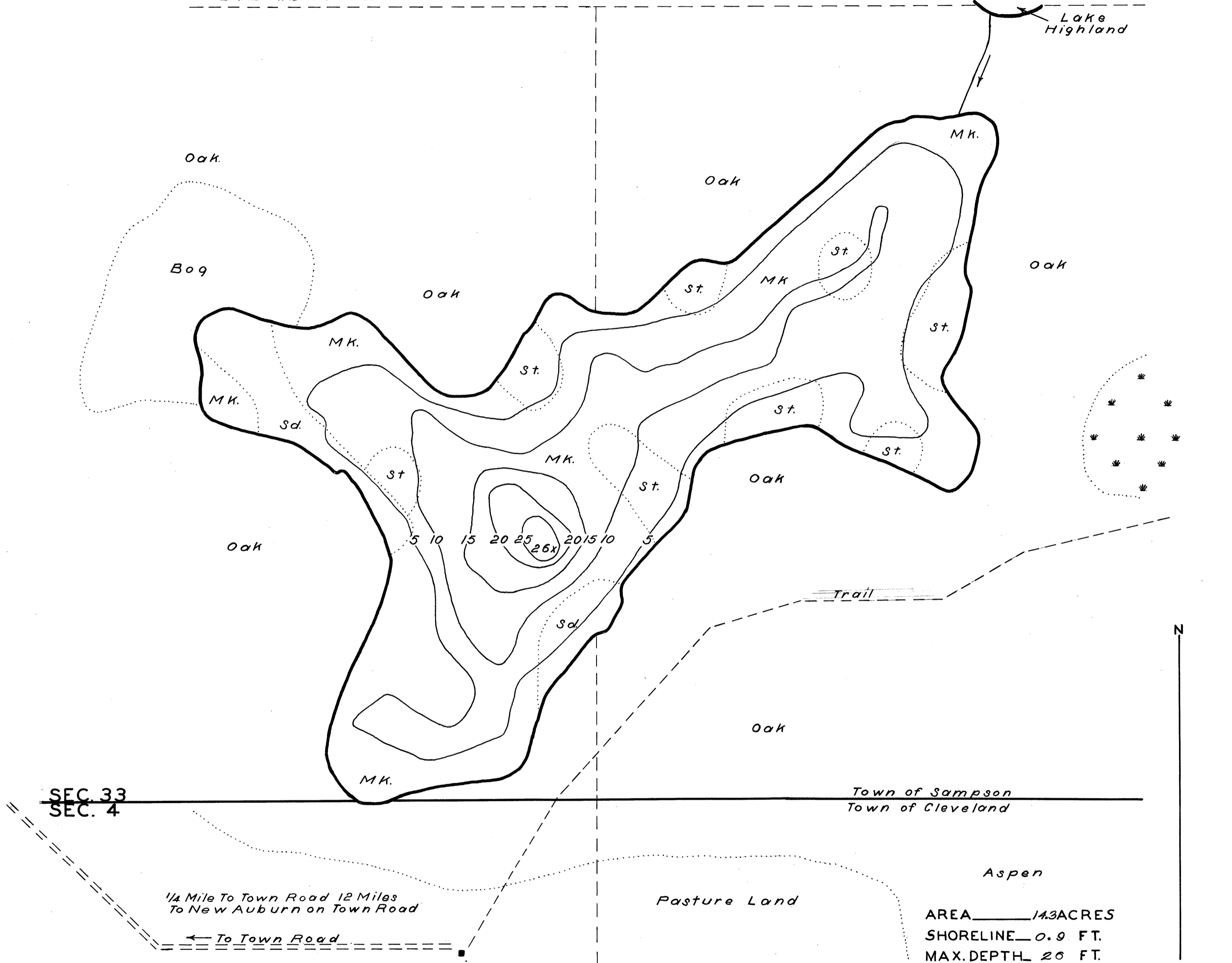

SEC. 33
 SEC. 4

1/4 Mile To Town Road 12 Miles
 To New Auburn on Town Road

← To Town Road

DATE May 21, 1940
 COMPILED BY _____
 TRACED BY R.C. (W.P.A.)
 SOURCE OF INFORMATION _____
W.P.A. Lake Survey Project

 SOUNDINGS At 9.9 Ft. Intervals

 DATES OF MAP REVISION _____
April 8, 1940
 WORK AGENCY W.P.A.
 CHECKED BY W.P.S.
3-24-41

LAKE IMPROVEMENT RECORD

TYPE	DATE			
BRUSH REFUGES				
SAPLING TANGLES				
SPAWNING BOXES				
MINNOW SPAWNERS				
TOTAL				

SCALE 1 inch Equal 132 Ft.
 0 50 100 200 300 400 500
 Feet

- LEGEND
- WEED BEDS
 - ROCKY SHOALS
 - SAND
 - CLAY
 - GRAVEL
 - MUCK
 - DWELLING
 - ABANDONED DWELLING
 - RESORT
 - SILT

Source: Wisconsin Department of Natural Resources 608-266-2621
Lowland Lake – Chippewa County, Wisconsin DNR Lake Map
Date – May 1940 - Historical Lake Map - Not for Navigation
A Public Document - Please Identify the Source when using it.