

Sheet 1
Sheet 2

EQUIPMENT RECORDING SONAR MAPPED SEPT 1971
MONTH YEAR

TOPOGRAPHIC SYMBOLS		LAKE BOTTOM SYMBOLS	
(B) Brush	Steep slope	P. Peat	B Boulders
(PW) Partially wooded	- - - Indefinite shoreline	Mk. Muck	o Stumps & Snags
(W) Wooded	Marsh	C. Clay	o Rock danger to navigation
(C) Cleared	o Spring	M. Marl	T Submergent vegetation
(P) Pastured	- - - Intermittent stream	Sd. Sand	⊥ Emergent vegetation
(A) Agricultural	==== Permanent inlet	St. Silt	⊥ Floating vegetation
B.M. Bench Mark	==== Permanent outlet	Gr. Gravel	⊥ Brush shelters
■ Dwelling	⊥ Dam	R. Rubble	
□ Resort	⊥ O.N.R. State owned land	Br. Bedrock	
□ Camp			



Access Access with Parking Boat Livery
Drawn by: C. Holt
Field work by: C. Busch, G. Lund, L. Sather

SPECIES OF FISH	ABUNDANCE		
	Abundant	Common	Present
Muskie			
N. Pike	X		
Walleye	X		
L.M. Bass	X		
S.M. Bass	X		
Panfish	X		
Trout			

WATER AREA 295.2 ACRES
UNDER 3 FT. 8 %
OVER 20 FT. 67 %
MAX. DEPTH 49 FEET.
TOTAL ALK. 72 P.P.M.
VOLUME 7423.3 ACRE FT.
SHORELINE 7.30 MILES
SHORELINE 7.44 MILES WITH IS.

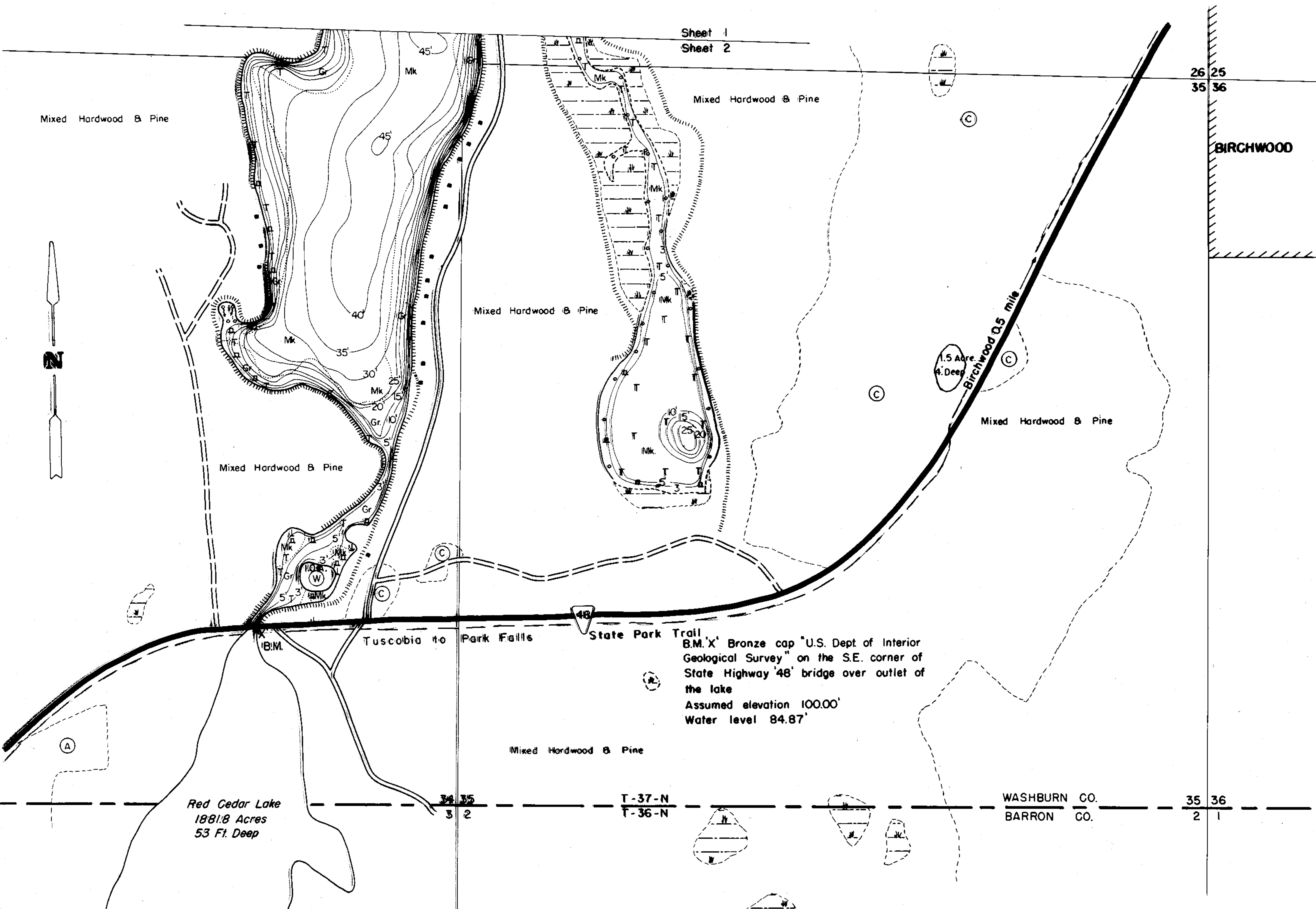

EQUIPMENT RECORDING SONAR MAPPED SEPT 1971	
TOPOGRAPHIC SYMBOLS	LAKE BOTTOM SYMBOLS
(B) Brush	P. Peat
(PW) Partially wooded	Mk. Muck
(W) Wooded	C. Clay
(C) Cleared	M. Marl
(P) Pastured	Sd. Sand
(A) Agricultural	St. Silt
B.M. Bench Mark	Gr. Gravel
■ Dwelling	R. Rubble
■ Resort	Br. Bedrock
■ Camp	
Steep slope	B Boulders
- - - Indefinite shoreline	⊙ Stumps & Snags
Marsh	⊙ Rock danger to navigation
Spring	T Submergent vegetation
Intermittent stream	⊥ Emergent vegetation
Permanent inlet	⊥ Floating vegetation
Permanent outlet	⊥ Brush shelters
Dam	
O.N.R. State owned land	

500' 0' 500' 1000' 1500' 2000'
SCALE
◆ Access ◆ Access with Parking ◆ Boat Livery
Drawn by: C. Holt
Field work by: C. Busch, G. Lund, L. Sother

SPECIES OF FISH	ABUNDANCE		
	Abundant	Common	Present
Muskie			
N. Pike		X	
Walleye		X	
L.M. Bass		X	
S.M. Bass		X	
Panfish	X		
Trout			

WATER AREA 295.2 ACRES
UNDER 3 FT. 8 %
OVER 20 FT. 67 %
MAX. DEPTH 49 FEET.
TOTAL ALK. 72 P.P.M.
VOLUME 7423.3 ACRE FT.
SHORELINE 7.30 MILES
SHORELINE 7.44 MILES WITH IS

Source: Wisconsin Department of Natural Resources 608-266-2621
Balsam Lake - Washburn County, Wisconsin DNR Lake Map
Date – Sep 1971 - Historical Lake Map - Not for Navigation
A Public Document - Please Identify the Source when using it.