

# LAKE SURVEY MAP

WISCONSIN CONSERVATION DEPARTMENT  
BIOLOGY DIVISION  
LAKE AND STREAM IMPROVEMENT SECTION

LAKE RUBY OR RIELLY  
SECTION 10-11  
TOWNSHIP 32 N  
RANGE 9 W  
TOWN OF SAMPSON  
COUNTY CHIPPEWA

FORM FI-117

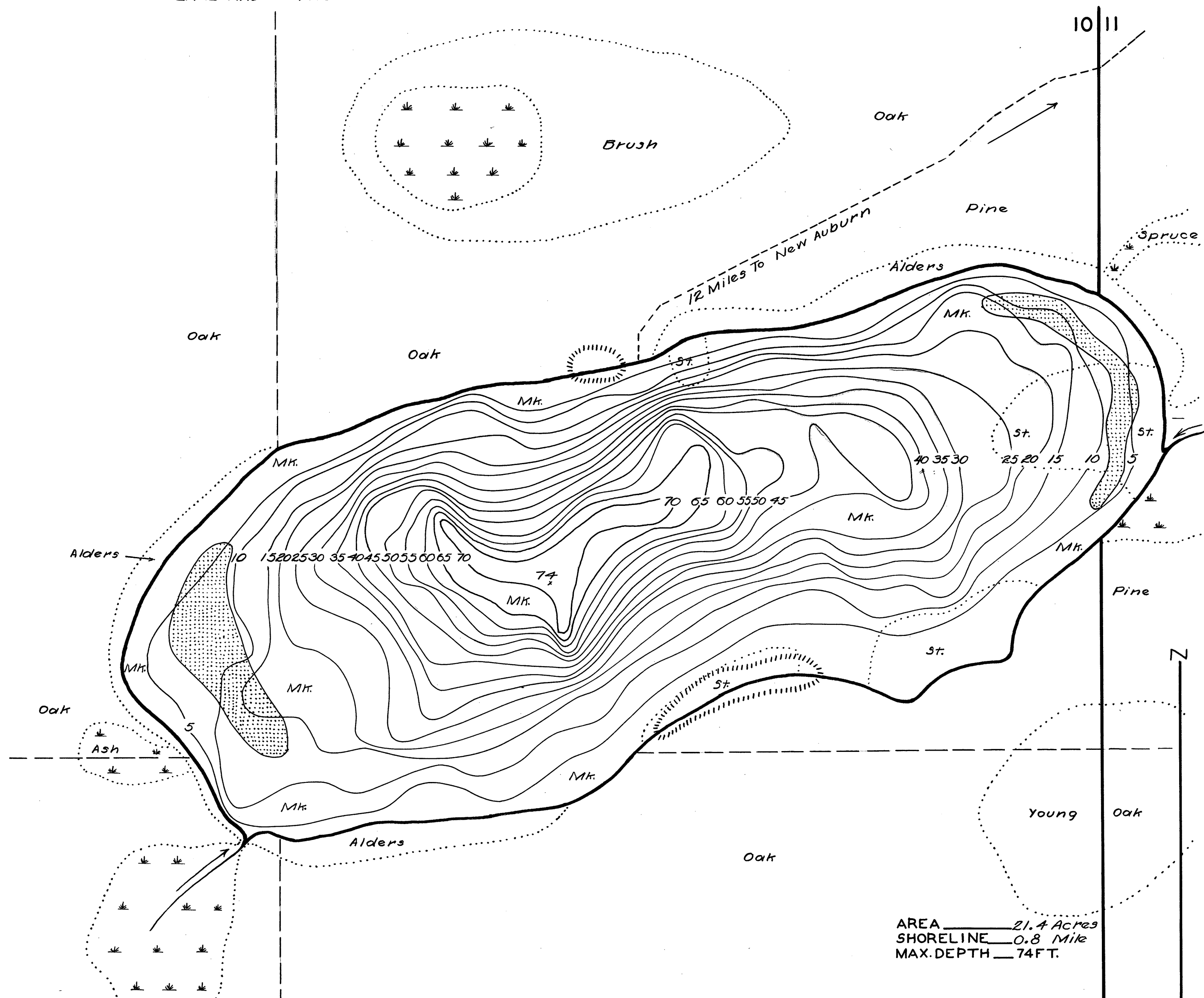

AREA 21.4 Acres  
SHORELINE 0.8 Mile  
MAX. DEPTH 74 FT.

DATE Mar. 14 1940  
COMPILED BY H.K. JR.  
TRACED BY W.P.S. W.P.A.  
SOURCE OF INFORMATION  
W.P.A. Lake Survey Project

---

SOUNDINGS at 6 Foot Intervals  
W.P.A. Survey Lake Project

---

DATES OF MAP REVISION \_\_\_\_\_

---

WORK AGENCY W.P.A.  
CHECKED BY W.P.S.  
3-27-41

LAKE IMPROVEMENT RECORD				
TYPE	DATE			
○ BRUSH REFUGES	_____	_____	_____	_____
~ SAPLING TANGLES	_____	_____	_____	_____
□ SPAWNING BOXES	_____	_____	_____	_____
* MINNOW SPAWNERS	_____	_____	_____	_____
TOTAL	_____	_____	_____	_____

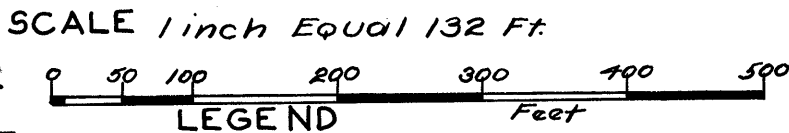

- LEGEND
- WEED BEDS
  - ~ ROCKY SHOALS
  - Sd SAND
  - Cl. CLAY
  - Gr. GRAVEL
  - Mk. MUCK
  - DWELLING
  - ABANDONED DWELLING
  - ▣ RESORT
  - SILT

Source: Wisconsin Department of Natural Resources 608-266-2621  
Ruby Lake (Rielly Lake) – Chippewa County, Wisconsin DNR Lake Map  
Date – Mar 1940 - Historical Lake Map - Not for Navigation  
A Public Document - Please Identify the Source when using it.