

LAKE SURVEY MAP

LAKE METCALF & RAT
 SECTION 3-34
 TOWNSHIP 31-32 N
 RANGE 8 W
 TOWN OF CLEVELAND
 COUNTY CHIPPEWA

FORM FI-117

WISCONSIN CONSERVATION DEPARTMENT
 BIOLOGY DIVISION
 LAKE AND STREAM IMPROVEMENT SECTION

1/2 Mile N To M

T.32 N. SEC. 34
 T.31 N. SEC. 3

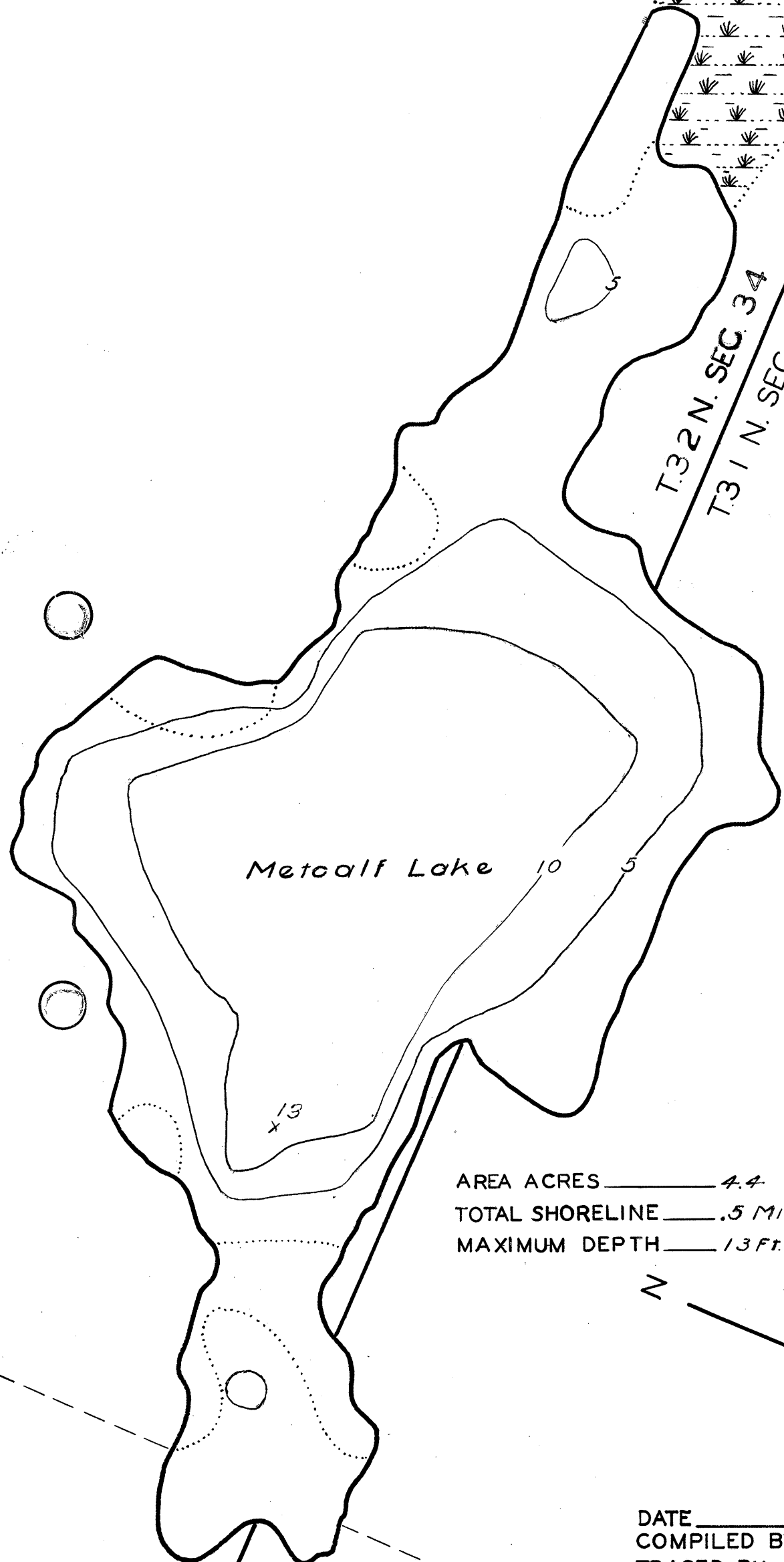

AREA ACRES 4.4
 TOTAL SHORELINE .5 Mi.
 MAXIMUM DEPTH 13 Ft.

Mixed Hardwoods

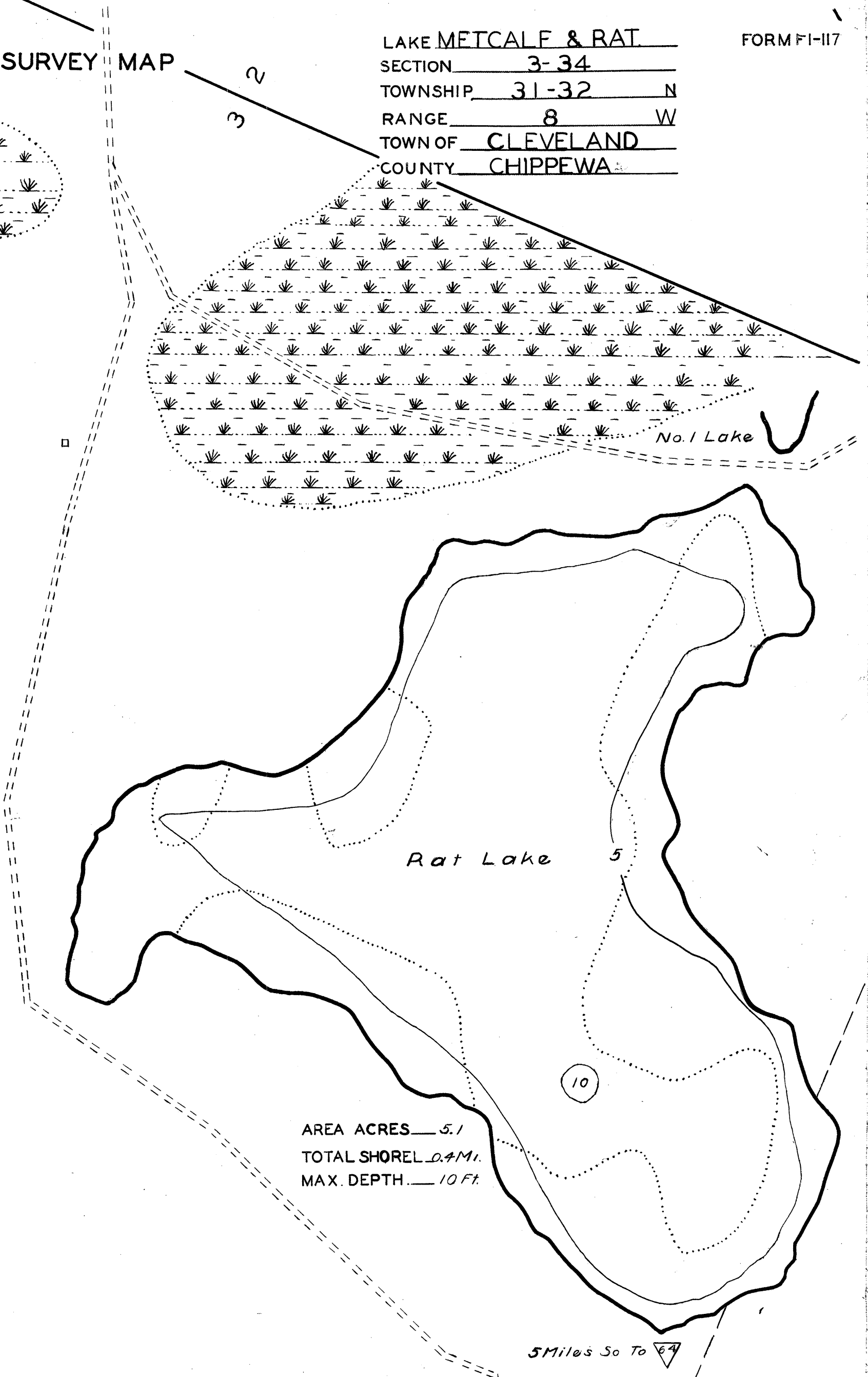

AREA ACRES 5.1
 TOTAL SHORELINE 0.9 Mi.
 MAX. DEPTH 10 Ft.

5 Miles So To 64

DATE Mar 6 1941
 COMPILED BY _____
 TRACED BY RA. M. M. (WPA)
 SOURCE OF INFORMATION W.P.A. Lake Survey
Project Jan 1941
 SOUNDINGS At 66" Intervals
 DATES OF MAP REVISION _____
 WORK AGENCY W.P.A.

5 Mi. W To 40

CHECKED BY
 W.P.S.-C.E.V.
 6-11-41

LAKE IMPROVEMENT RECORD

TYPE	DATE				
⊕ BRUSH REFUGES					
~ SAPLING TANGLES					
□ SPAWNING BOXES					
* MINNOW SPAWNERS					
TOTAL					

SCALE 1 inch Equals 82 1/2"
 0 50 100 200 300

- LEGEND
- WEED BEDS
 - ROCKY SHOALS
 - Sd SAND
 - Cl. CLAY
 - Gr GRAVEL
 - Mh MUCK
 - DWELLING
 - ABANDONED DWELLING
 - RESORT

Source: Wisconsin Department of Natural Resources 608-266-2621
Metcalf Lake – Chippewa County, Wisconsin DNR Lake Map
Date – Mar 1941 - Historical Lake Map - Not for Navigation
A Public Document - Please Identify the Source when using it.