

B.M. 'X' 1385-A R.R. spike on W. side of a 12" oak.
65' S. of water, 50' W. of 18" oak and 40' W. of
walk-in trail on S. end of lake
Assumed elevation 100.00"
Water level 81.40' Taken 8/5/71

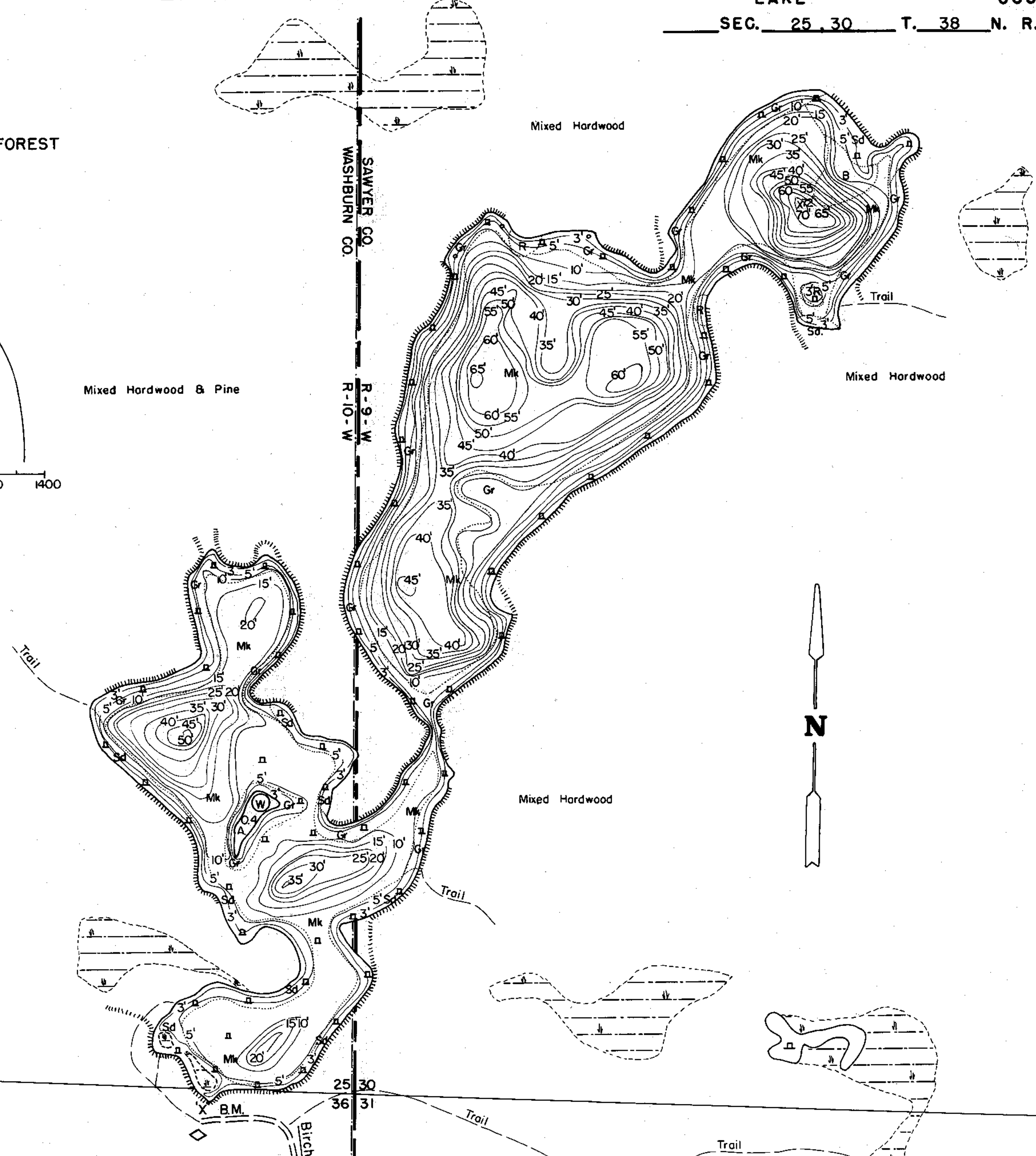

EQUIPMENT RECORDING SONAR MAPPED		AUG. 1971
TOPOGRAPHIC SYMBOLS		LAKE BOTTOM SYMBOLS
(B) Brush	Steep slope	P. Peat
(PW) Partially wooded	----- Indefinite shoreline	Mk. Muck
(W) Wooded	----- Marsh	C. Clay
(C) Cleared	----- Spring	M. Mari
(P) Pastured	----- Intermittent stream	Sd. Sand
(A) Agricultural	----- Permanent inlet	St. Silt
B.M. Bench Mark	----- Permanent outlet	Gr. Gravel
■ Dwelling	----- Dam	R. Rubble
□ Resort	----- D.N.R. State owned land	Br. Bedrock
□ Camp		B. Boulders
		⊙ Stumps & Snags
		⊙ Rock danger to navigation
		T Submergent vegetation
		⊥ Emergent vegetation
		⊥ Floating vegetation
		⊥ Brush shelters

300' 0' 300' 600' 900' 1200'
SCALE
◆ Access ◆ Access with Parking ◆ Boat Livery
Drawn by: C. Holt
Field work by: C. Busch, G. Lund, L. Sather

SPECIES OF FISH	ABUNDANCE		
	Abundant	Common	Present
Muskie			
N. Pike			
Walleye			
L. M. Bass			X
S. M. Bass			
Panfish		X	
Trout			

WATER AREA 62.9 ACRES
UNDER 3 FT. 7 %
OVER 20 FT. 41 %
MAX. DEPTH 72 FEET.
TOTAL ALK. 9 P.P.M.
VOLUME 1329 ACRE FT.
SHORELINE 2.91 MILES
SHORELINE 3.04 MILES WITH IS.

Source: Wisconsin Department of Natural Resources 608-266-2621
County Line Lake – Sawyer County, Wisconsin DNR Lake Map
Date – Aug 1971 - Historical Lake Map - Not for Navigation
A Public Document - Please Identify the Source when using it.