

LAKE SURVEY MAP

TOM DOYLE LAKE ONEIDA COUNTY  
SEC. 21, 22, 28 T. 38 N. R. 8 E.

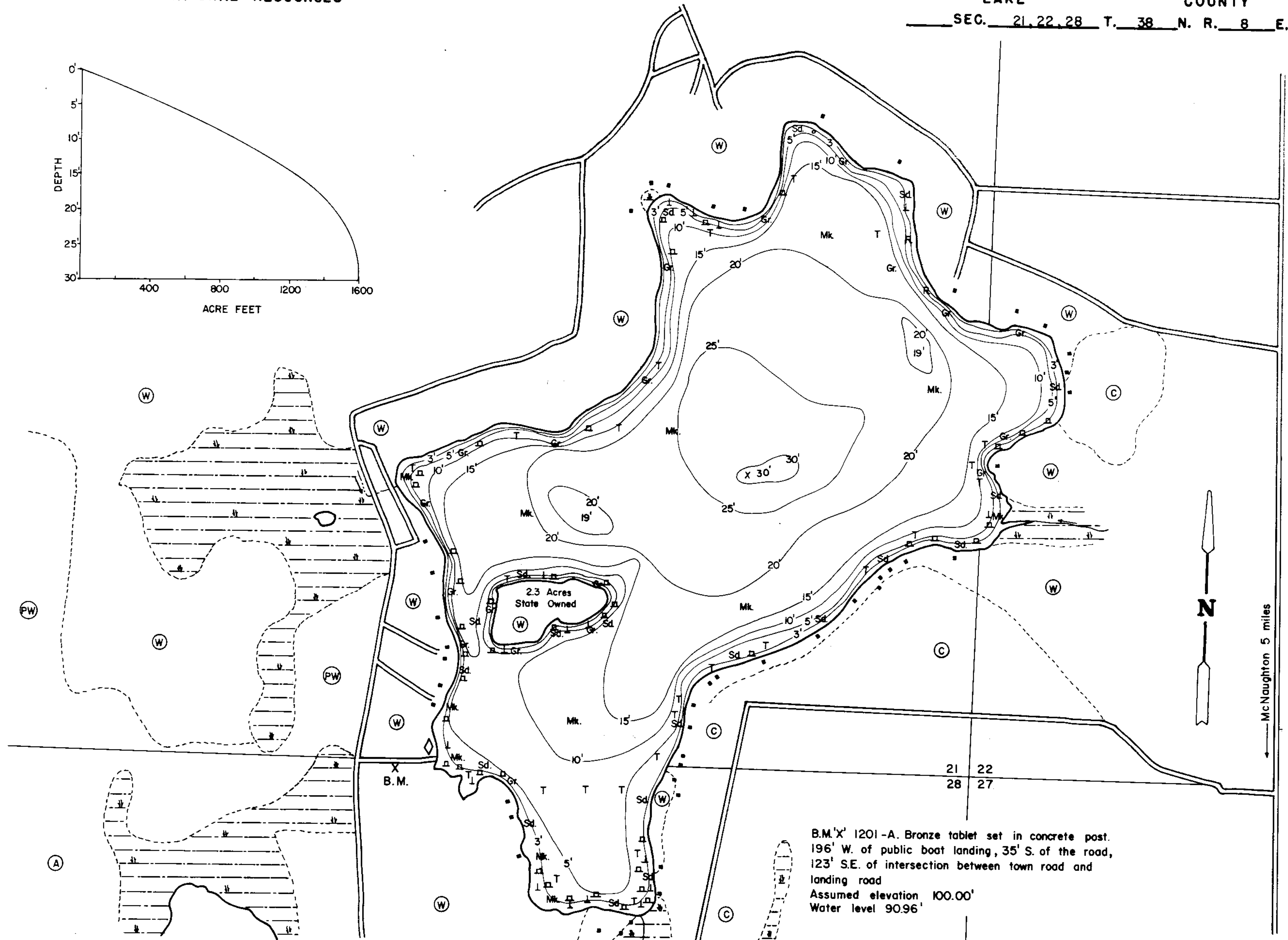
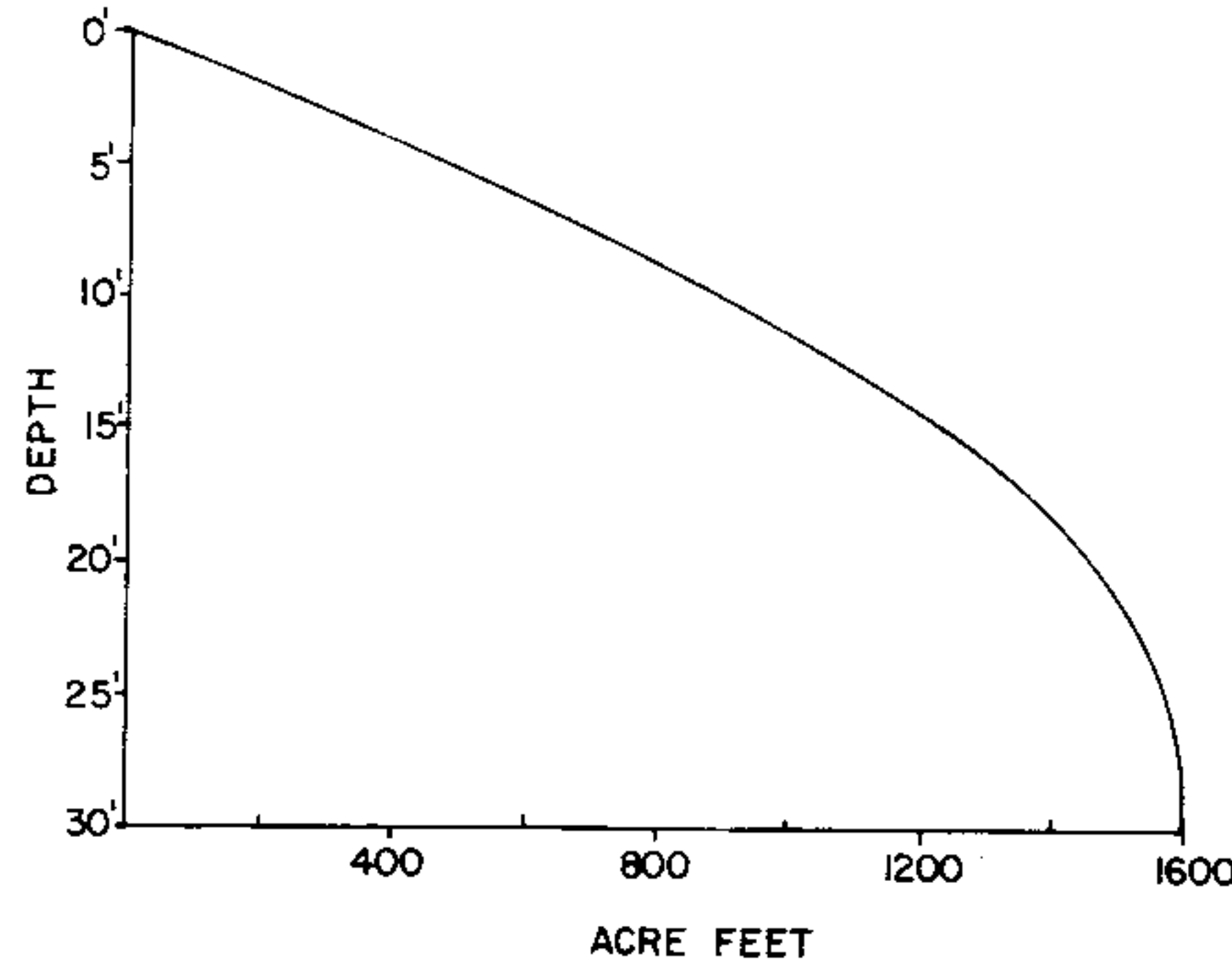

B.M.'X' 1201-A. Bronze tablet set in concrete post.  
196' W. of public boat landing, 35' S. of the road,  
123' S.E. of intersection between town road and  
landing road  
Assumed elevation 100.00'  
Water level 90.96'

EQUIPMENT RECORDING SONAR MAPPED JULY 1967

- | TOPOGRAPHIC SYMBOLS   |                               | LAKE BOTTOM SYMBOLS |                             |
|-----------------------|-------------------------------|---------------------|-----------------------------|
| (B) Brush             | Steep slope                   | P. Peat             | B Boulders                  |
| (PW) Partially wooded | ----- Indefinite shoreline    | Mk. Muck            | ⊙ Stumps & Snags            |
| (W) Wooded            | ----- Marsh                   | C. Clay             | ⊙ Rock danger to navigation |
| (C) Cleared           | ----- Spring                  | M. Marl             | T Emergent vegetation       |
| (P) Pastured          | ----- Intermittent stream     | Sd. Sand            | ⊥ Submergent vegetation     |
| (A) Agricultural      | ----- Permanent inlet         | St. Silt            | ⊥ Floating vegetation       |
| B.M. Bench Work       | ----- Permanent outlet        | Gr. Gravel          | ⊥ Brush shelters            |
| ■ Dwelling            | ----- Dam                     | R. Rubble           |                             |
| ▣ Resort              | ----- D.N.R. State owned land | Bc. Bedrock         |                             |
| ▣ Camp                |                               |                     |                             |



Access Access with Parking Boat Livery

Drawn by: G. Holt  
Field work by: P. Michelson, J. Smith

SPECIES OF FISH	Abundance		
	Abundant	Common	Present
Muskie			X
N. Pike		X	
Walleye		X	
L.M. Bass		X	
S.M. Bass		X	
Panfish	X		
Trout			
Rock Bass	X		

WATER AREA 101.5 ACRES  
UNDER 3 FT. 6.3 %  
OVER 20 FT. 33.2 %  
MAX. DEPTH 30 FEET.  
TOTAL ALK. 25 P.P.M.  
VOLUME 1592.3 ACRE FT.  
SHORELINE 2.4 MILES  
SHORELINE 2.1 MILES WITHOUT IS.

Source: Wisconsin Department of Natural Resources 608-266-2621  
Tom Doyle Lake – Oneida County, Wisconsin - DNR Lake Map  
Date – Jul 1967 - Historical Lake Map - Not for Navigation  
A Public Document - Please Identify the Source when using it.