

LAKE SURVEY MAP

LAKE EAST HORSEHEAD FORMFI-117
 SECTION 9-10 15-16
 TOWNSHIP 37 N
 RANGE 7 W
 TOWN OF CASSIAN
 COUNTY ONEIDA

WISCONSIN CONSERVATION DEPARTMENT
 BIOLOGY DIVISION
 LAKE AND STREAM IMPROVEMENT SECTION

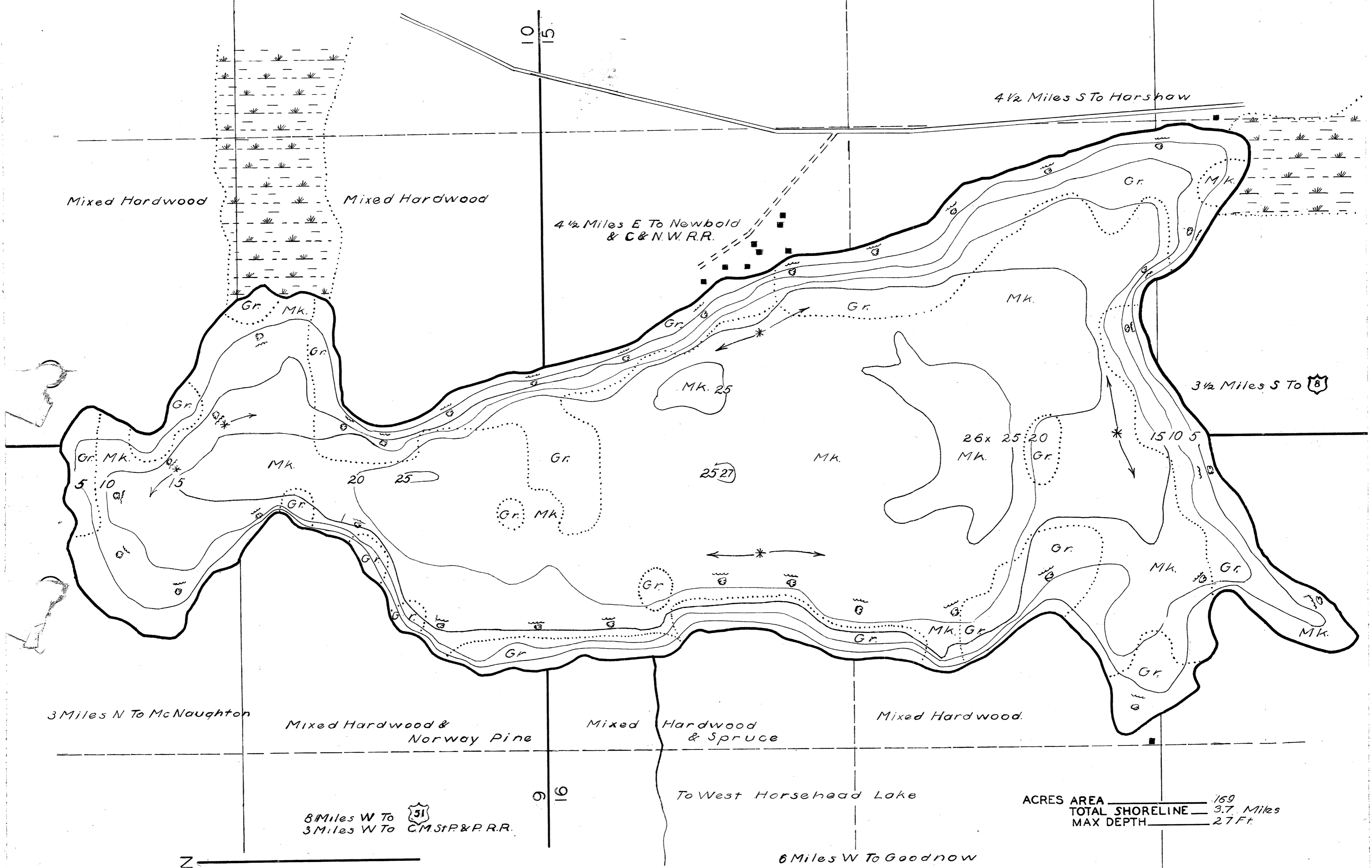

ACRES AREA 169
 TOTAL SHORELINE 3.7 Miles
 MAX DEPTH 27 Ft.

SCALE 1 inch Equals 310 Ft.

DATE Mar 26 1941
 COMPILED BY _____
 TRACED BY RA-NLM(W.P.A.)
 SOURCE OF INFORMATION _____
W.P.A. Lake Survey
Project Jan 1941
Aerial Photo F6
 SOUNDINGS At 155 Intervals

 DATES OF MAP REVISION _____

 WORK AGENCY W.P.A.

LAKE IMPROVEMENT RECORD	
TYPE	DATE
⊕ BRUSH REFUGES	<u>1937</u>
~ SAPLING TANGLES	<u>39</u>
□ SPAWNING BOXES	<u>165</u>
* MINNOW SPAWNERS	<u>165</u>
TOTAL	<u>363</u>

LEGEND	
	WEED BEDS
	ROCKY SHOALS
	SAND
	CLAY
	GRAVEL
	MUCK
	DWELLING
	ABANDONED DWELLING
	RESORT

Source: Wisconsin Department of Natural Resources 608-266-2621
East Horsehead Lake T38N R7E S35– Oneida County, Wisconsin DNR Lake Map
Date – Mar 1941 - Historical Lake Map - Not for Navigation
A Public Document - Please Identify the Source when using it.