

LAKE SURVEY MAP

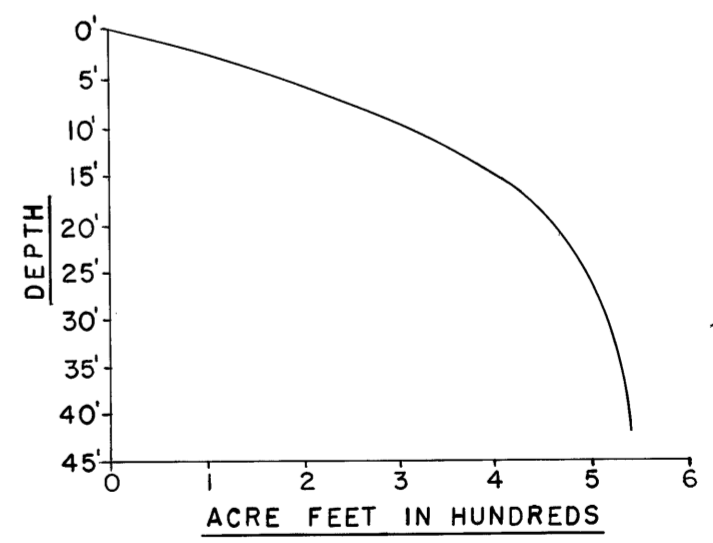

EQUIPMENT RECORDING SONAR MAPPED JULY 1973

TOPOGRAPHIC SYMBOLS		LAKE BOTTOM SYMBOLS	
(B) Brush	Steep slope	P. Peat	B Boulders
(PW) Partially wooded	----- Indefinite shoreline	Mk. Muck	o Stumps & Snags
(W) Wooded	Marsh	C. Clay	⊗ Rock danger to navigation
(C) Cleared	~ Spring	M. Marl	T Submergent vegetation
(P) Pastured	--- Intermittent stream	Sd. Sand	⊥ Emergent vegetation
(A) Agricultural	==== Permanent inlet	St. Silt	⊕ Floating vegetation
B.M. Bench Mark	==== Permanent outlet	Gr. Gravel	⊕ Brush shelters
■ Dwelling	⊥ Dam	R. Rubble	
▣ Resort	⊥ D.N.R. State owned land	Br. Bedrock	
⊠ Camp			

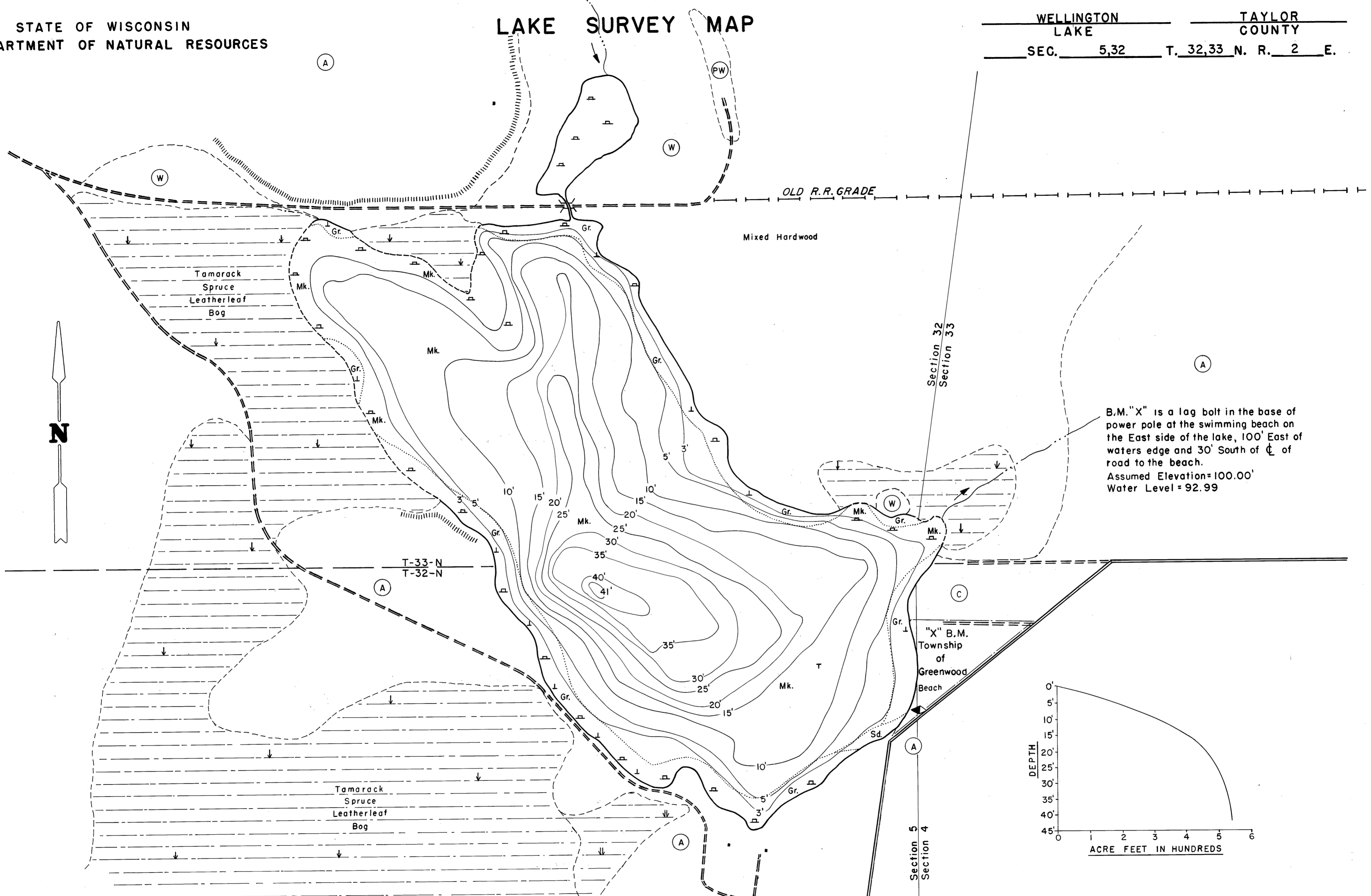
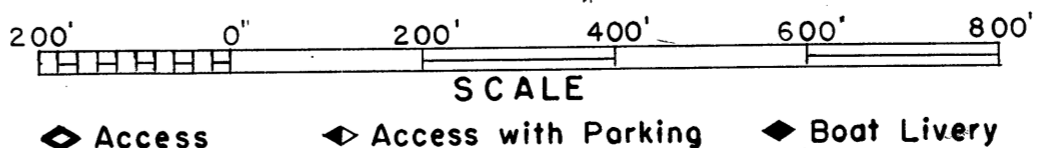

Drawn by: G. Thuesen
Field work by: C. Busch, K. Cable, L. Sather

SPECIES OF FISH	Abundance		
	Abundant	Common	Present
Muskie			
N. Pike			
Walleye			X
L.M. Bass	X		
S.M. Bass			
Panfish	X		
Trout		X	

WATER AREA 42.83 ACRES
 UNDER 3 FT. 15 %
 OVER 20 FT. 20 %
 MAX. DEPTH 41 FEET.
 TOTAL ALK. 20 P.P.M.
 VOLUME 543.0 ACRE FT.
 MAIN SHORELINE 1.3 MI.
 ISLAND SHORELINE 0 MI.

Source: Wisconsin Department of Natural Resources 608-266-2621
Wellington Lake – Taylor County, Wisconsin DNR Lake Map
Date – Jul 1973 - Historical Lake Map - Not for Navigation
A Public Document - Please Identify the Source when using it.