

LAKE SURVEY MAP

SHERWOOD LAKE
ADAMS COUNTY
SEC. 16, 17 T. 20 N. R. 6 E.
SHEET 1 OF 2

B.M. 1350-B is a bronze tablet stamped
D.N.R. set in left upstream end of gate structure
47' east of centerline of dike
Elevation 994.81
Water ELev. 992.73

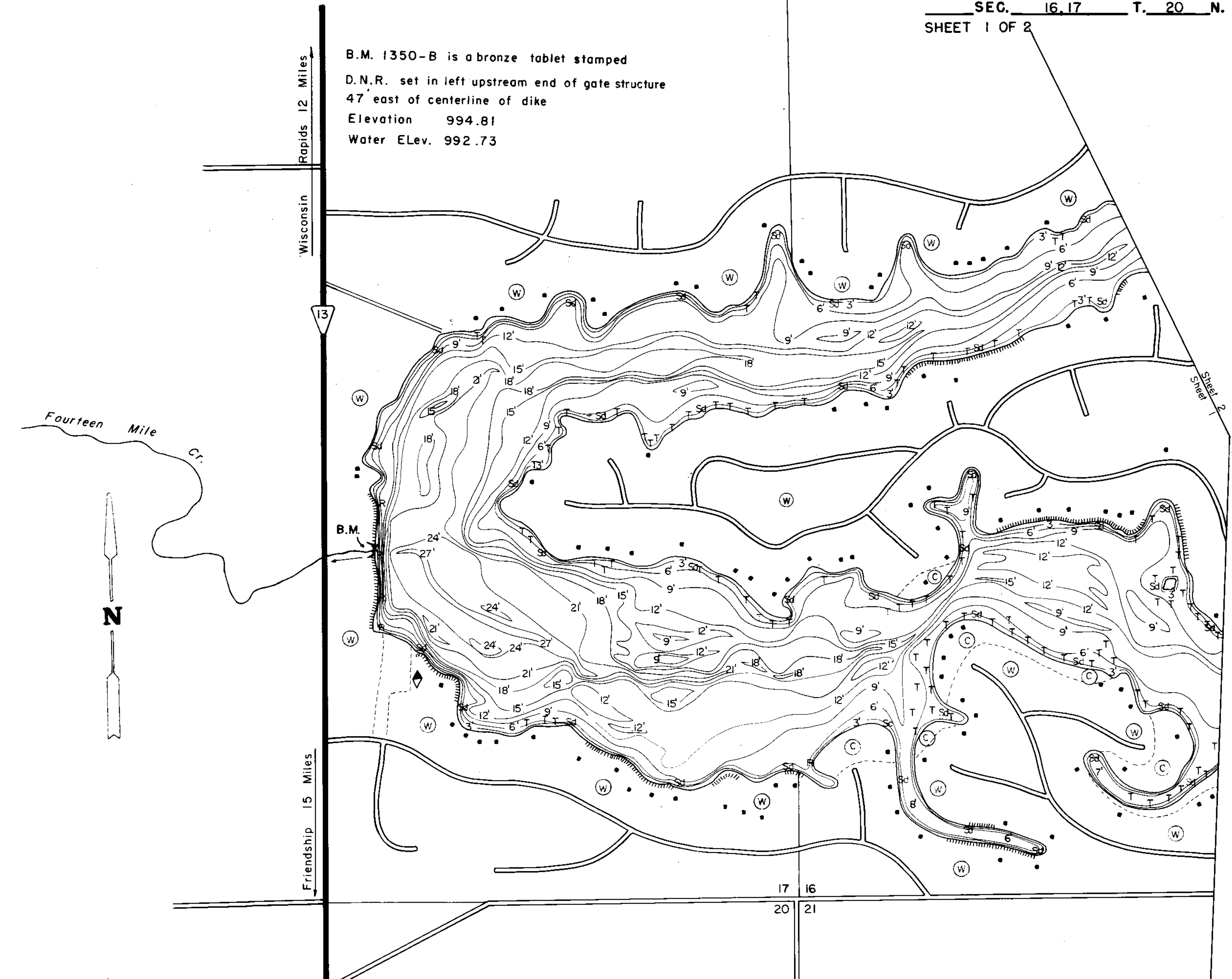

EQUIPMENT RECORDING SONAR MAPPED AUG 1971

- | TOPOGRAPHIC SYMBOLS | | MONTH | YEAR |
|---------------------|-------------------------|-----------------------|--------|
| B. Brush | Steep slope | LAKE <td>BOTTOM </td> | BOTTOM |
| PW Partially wooded | ~ Indefinite shoreline | | |
| W Wooded | Marsh | | |
| C Cleared | Spring | | |
| P Postured | Intermittent stream | | |
| A Agricultural | Permanent inlet | | |
| B.M. Bench Mark | Permanent outlet | | |
| ■ Dwelling | Dam | | |
| □ Resort | D.N.R. State owned land | | |
| □ Camp | | | |
- | | |
|-------------|---------------------------|
| P. Peat | B Boulders |
| Mk. Muck | Stumps & Snags |
| C. Clay | Rock danger to navigation |
| M. Marl | T Submergent vegetation |
| Sd. Sand | ↑ Emergent vegetation |
| St. Silt | ▬ Floating vegetation |
| Gr. Gravel | ↖ Brush shelters |
| R. Rubble | |
| Br. Bedrock | |



Access Access with Parking Boat Livery
 Drawn by: C. Holt
 Field work by: J. Smith

SPECIES OF FISH	ABUNDANCE	
	Abundant	Common
Muskie		
N. Pike	X	
Walleye	X	X
L.M. Bass	X	
S.M. Bass	X	
Panfish	X	
Trout		

WATER AREA 2460 ACRES
 UNDER 3 FT. 75 %
 OVER 20 FT. 8 %
 MAX. DEPTH 27 FEET.
 TOTAL ALK. 130 P.P.M.
 VOLUME 2516 ACRE FT.
 SHORELINE 7.8 MILES
 SHORELINE 8.1 MILES WITH IS.

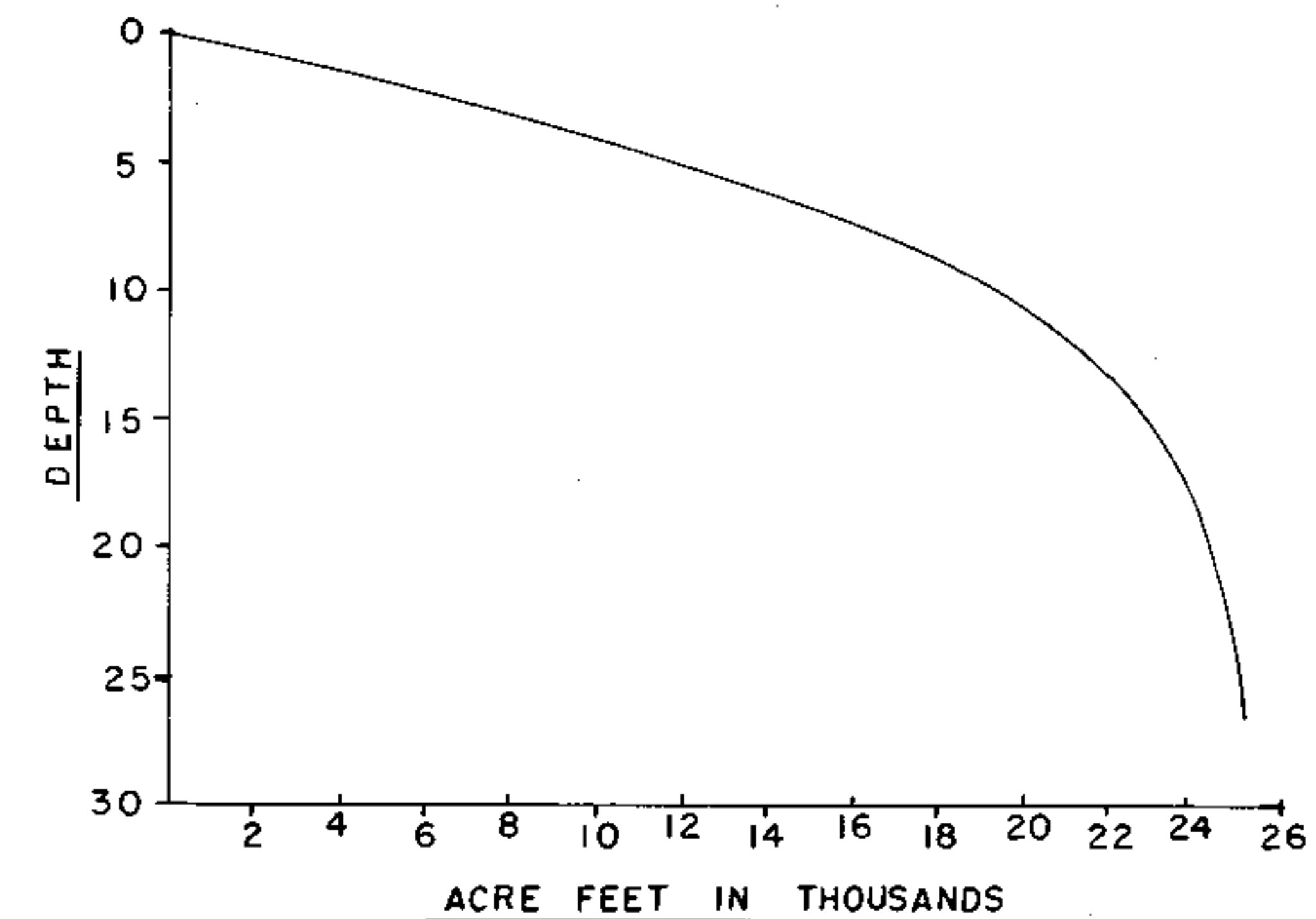
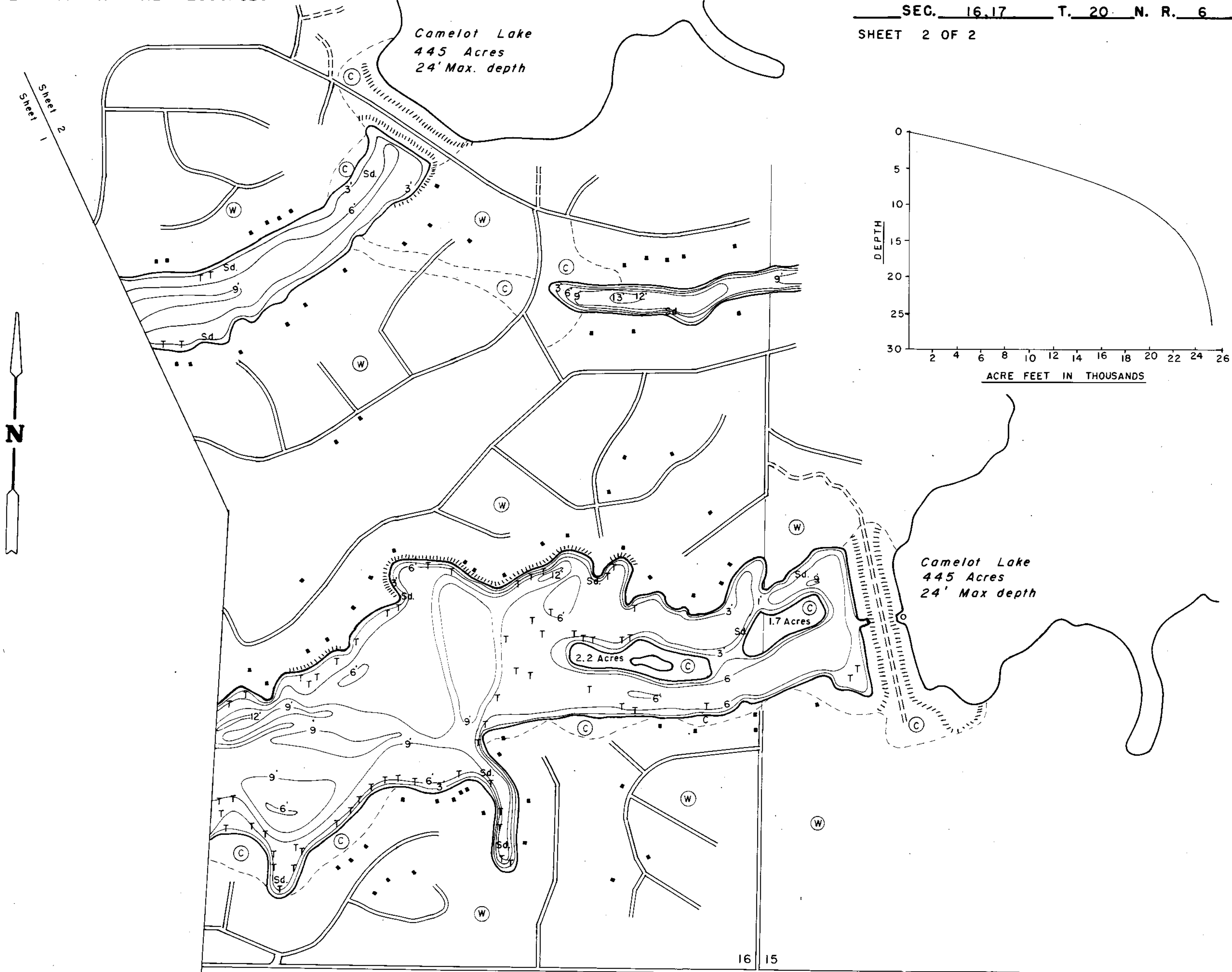

EQUIPMENT RECORDING SONAR MAPPED AUGUST 1971

- TOPOGRAPHIC SYMBOLS
- (B) Brush
 - (PW) Partially wooded
 - (W) Wooded
 - (C) Cleared
 - (P) Pastured
 - (A) Agricultural
 - B.M. Bench Mark
 - Dwelling
 - Resort
 - ⊠ Camp
 - ||||| Steep slope
 - ~ Indefinite shoreline
 - Marsh
 - Spring
 - Intermittent stream
 - Permanent inlet
 - Permanent outlet
 - Dam
 - D.N.R. State owned land

- LAKE BOTTOM SYMBOLS
- P. Peat
 - Mk. Muck
 - C. Clay
 - M. Marl
 - Sd. Sand
 - St. Silt
 - Gr. Gravel
 - R. Rubble
 - Bc. Bedrock
 - B Boulders
 - St Stumps & Snags
 - Rock danger to navigation
 - T Submergent vegetation
 - Emergent vegetation
 - Floating vegetation
 - Brush shelters



Access Access with Parking Boat Livery
 Drawn by: E. Eaton
 Field work by: J. Smith

SPECIES OF FISH	Abundance		
	Abundant	Common	Present
Muskie			
N. Pike		X	
Walleye		X	
L. M. Bass		X	
S. M. Bass			
Panfish	X		
Trout			

WATER AREA 246.0 ACRES
 UNDER 3 FT. 7.5 %
 OVER 20 FT. 8 %
 MAX. DEPTH 27 FEET.
 TOTAL ALK. 130 P.P.M.
 VOLUME 2516 ACRE FT.
 SHORELINE 7.8 MILES
 SHORELINE 8.1 MILES WITH IS.

Source: Wisconsin Department of Natural Resources 608-266-2621
Sherwood Lake – Adams County, Wisconsin DNR Lake Map
Date – Aug 1971 - Historical Lake Map - Not for Navigation
A Public Document - Please Identify the Source when using it.