

LANGLADE COUNTY

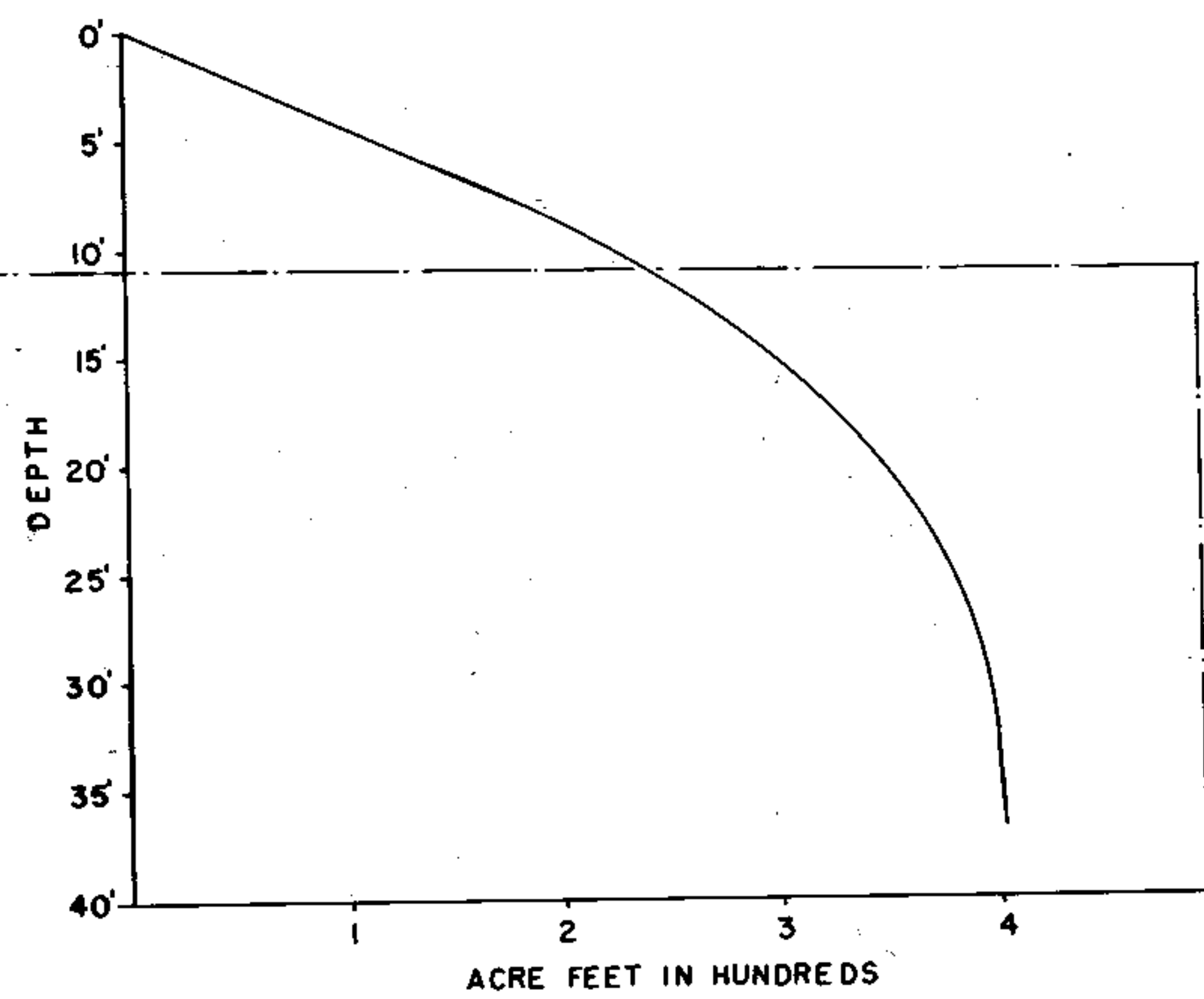
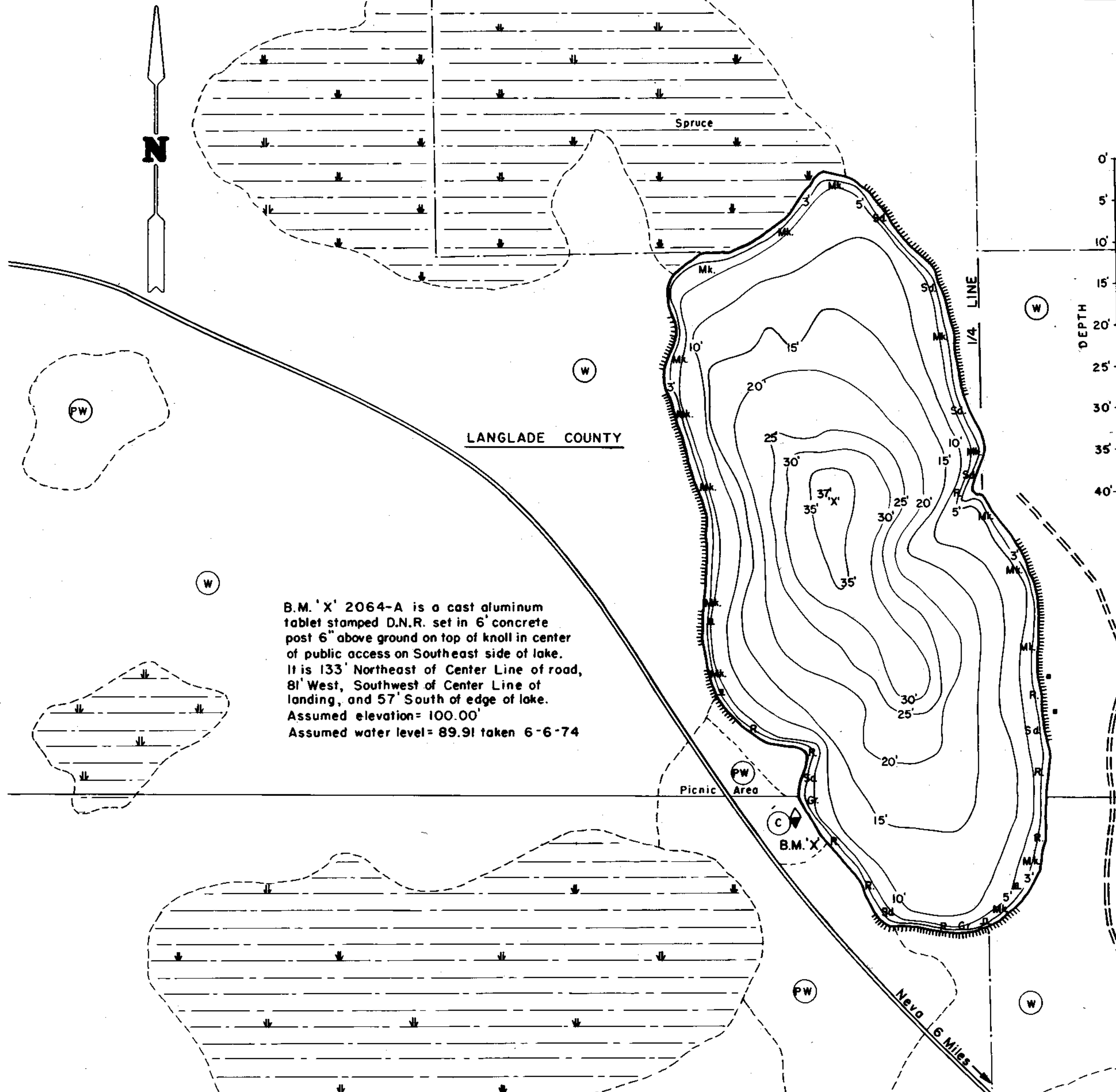

B.M. 'X' 2064-A is a cast aluminum tablet stamped D.N.R. set in 6" concrete post 6" above ground on top of knoll in center of public access on Southeast side of lake. It is 133' Northeast of Center Line of road, 81' West, Southwest of Center Line of landing, and 57' South of edge of lake. Assumed elevation= 100.00' Assumed water level= 89.91 taken 6-6-74

SECTION 25
SECTION 36

EQUIPMENT RECORDING SONAR MAPPED SEPT 1974
MONTH YEAR LANGLADE COUNTY

TOPOGRAPHIC SYMBOLS		LAKE BOTTOM SYMBOLS	
(B) Brush	Steep slope	P. Peat	B. Boulders
(PW) Partially wooded	- - - Indefinite shoreline	Mk. Muck	Stumps & Snags
(W) Wooded	Marsh	C. Clay	Rock danger to navigation
(C) Cleared	Spring	M. Marl	T. Submergent vegetation
(P) Pastured	Intermittent stream	Sd. Sand	E. Emergent vegetation
(A) Agricultural	Permanent inlet	Sl. Silt	F. Floating vegetation
(B.M.) Bench Mark	Permanent outlet	Gr. Gravel	Brush shelters
(S) Swallowing	Dam	R. Rubble	
(R) Resort	D.N.R. State owned land	Bt. Bedrock	
(C) Camp			



Access Access with Parking Boat Livery
 Drawn by: G. Thuesen
 Field work by: J. Smith, K. Kaplan

SPECIES OF FISH	Abundance		
	Abundant	Common	Present
Muskie			
N. Pike			
Walleye			
L.M. Bass			
S.M. Bass			
Panfish			
Trout		X	

WATER AREA 25.8 ACRES
 PW UNDER 3 FT. 6 %
 OVER 20 FT. 14.4 %
 MAX. DEPTH 37 FEET.
 TOTAL ALK. 3 P.P.M.
 VOLUME 402.16 ACRE FT.
 SHORELINE .87 MILES

Source: Wisconsin Department of Natural Resources 608-266-2621
Pence Lake – Langlade County, Wisconsin DNR Lake Map
Date Sep 1974 - Historical Lake Map - Not for Navigation
A Public Document - Please Identify the Source when using it.