

Pine (Hancock) Lake
92.6 Acres
21' Deep Max.

N

Hancock 1 Mile

GG

B.M. X

11 12
14 13

Sheet 2

B.M. 'X' is located on top of county post on N.E. side of public landing on N.W. end of lake.
Assumed Elev. 100.00
Water Elev. 97.20

EQUIPMENT RECORDING SONAR MAPPED JULY 1973

TOPOGRAPHIC SYMBOLS		LAKE BOTTOM SYMBOLS	
(B) Brush	Steep slope	P. Peat	B Boulders
(PW) Partially wooded	----- Indefinite shoreline	Mk. Muck	o Stumps & Snags
(W) Wooded	----- Marsh	C. Clay	o Rock danger to navigation
(C) Cleared	o Spring	M. Marl	T Submergent vegetation
(P) Pastured	----- Intermittent stream	Sd. Sand	I Emergent vegetation
(A) Agricultural	===== Permanent inlet	St. Silt	h Floating vegetation
B.M. Bench Mark	===== Permanent outlet	Gr. Gravel	h Brush shelters
■ Dwelling	∩ Dam	R. Rubble	
□ Resort	D.N.R. State owned land	Br. Bedrock	
□ Camp			



◆ Access ◆ Access with Parking ◆ Boat Livery
Drawn by: J. Kuehn
Field work by: D. Boese & J. O'Brien

SPECIES OF FISH	Abundant Common Present		
	Abundant	Common	Present
Muskie			
N. Pike			
Walleye			
L.M. Bass			
S.M. Bass			
Panfish			
Trout			

WATER AREA 153.1 ACRES
UNDER 3 FT. 8 %
OVER 20 FT. 45 %
MAX. DEPTH 37 FEET.
TOTAL ALK. 120 P.P.M.
VOLUME 2811.6 ACRE FT.
SHORELINE 3.62 MILES

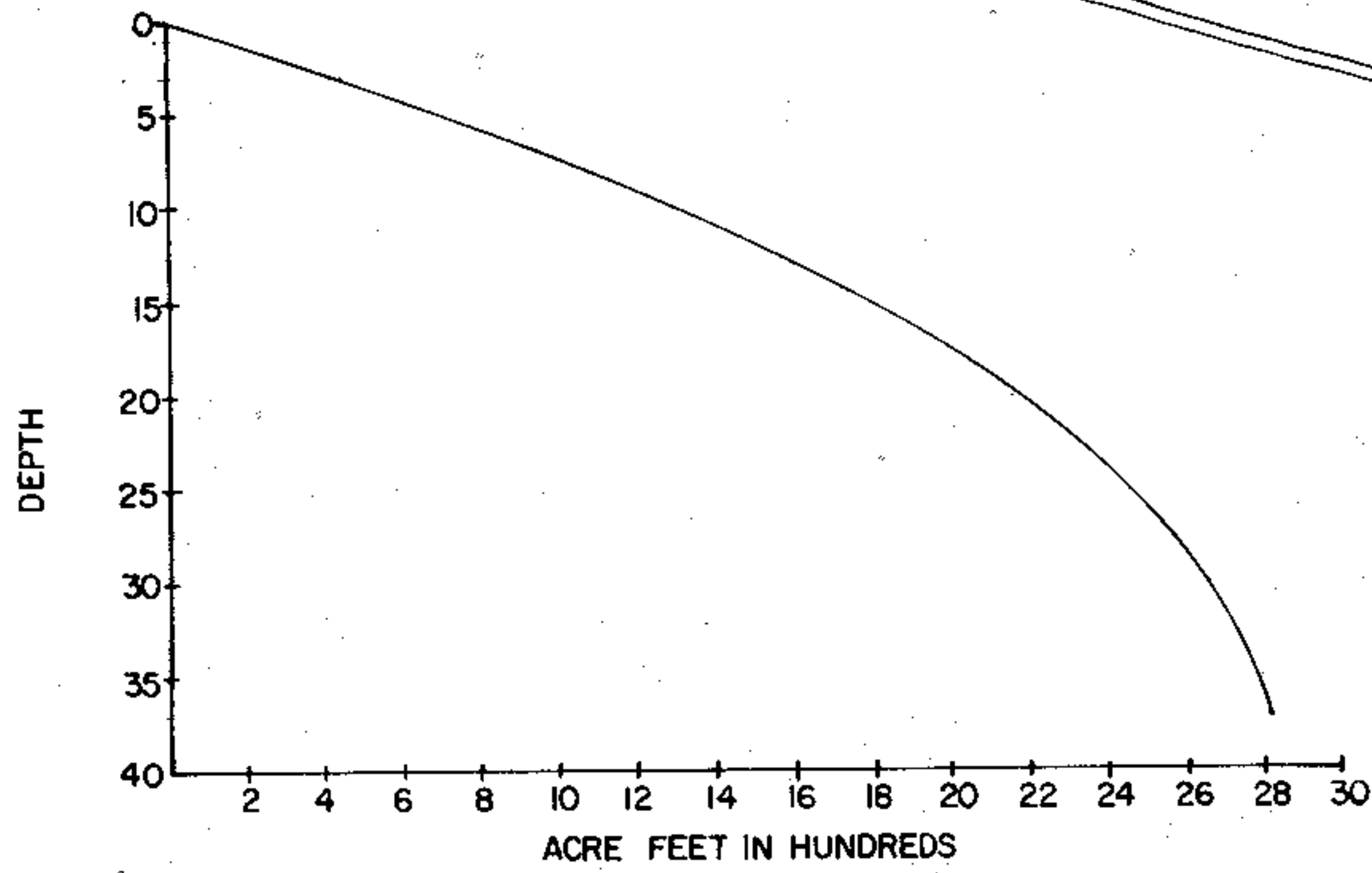
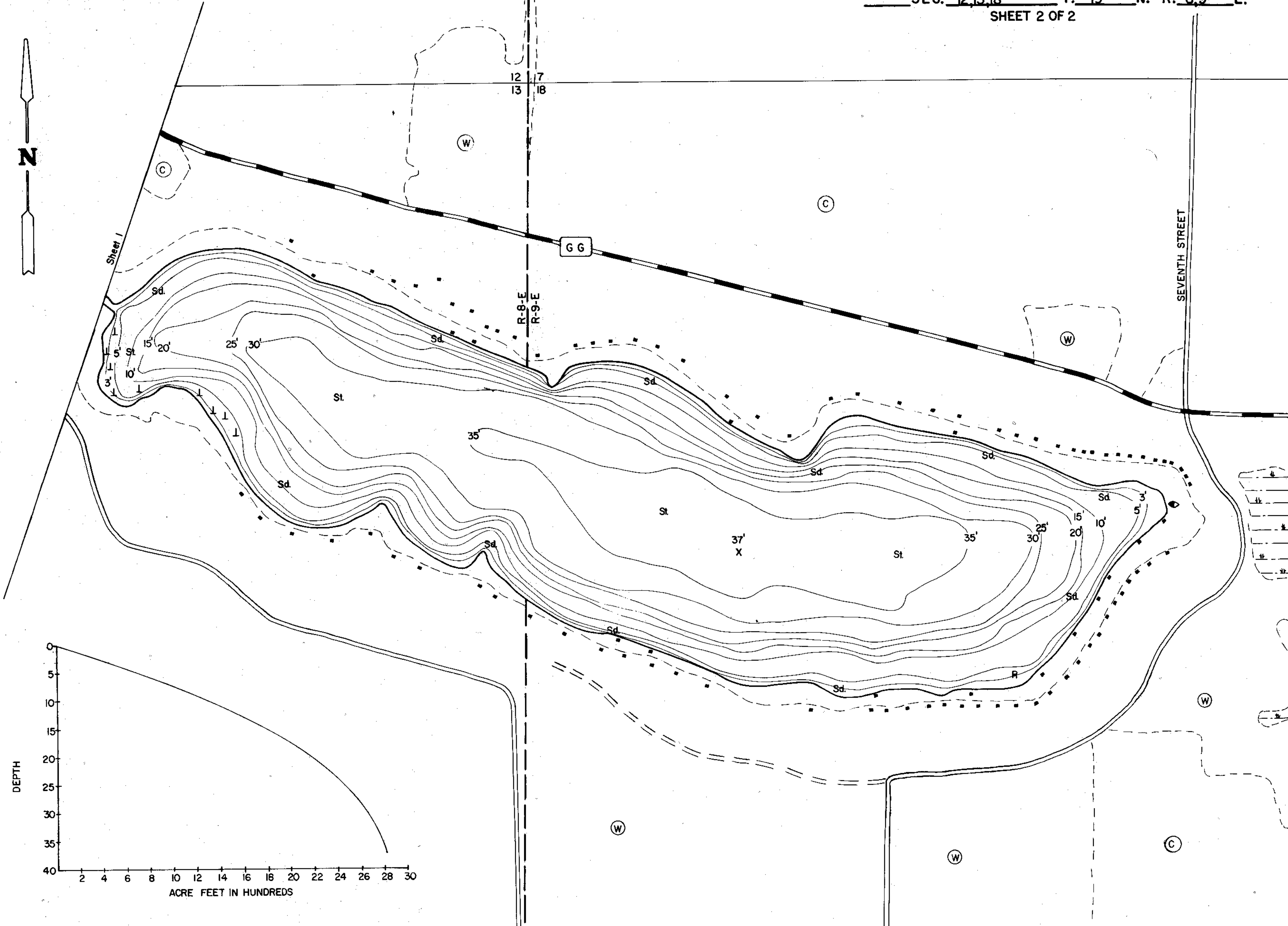

EQUIPMENT RECORDING SONAR MAPPED JULY 1973

- | TOPOGRAPHIC SYMBOLS | | LAKE BOTTOM SYMBOLS | |
|-----------------------|----------------------------|---------------------|-----------------------------|
| | | MONTH | YEAR |
| | | JULY | 1973 |
| (B) Brush | Steep slope | P. Peat | B Boulders |
| (PW) Partially wooded | - - - Indefinite shoreline | Mk. Muck | o Stumps & Snags |
| (W) Wooded | Marsh | C. Clay | o Rock danger to navigation |
| (C) Cleared | o Spring | M. Marl | T Submergent vegetation |
| (P) Pastured | --- Intermittent stream | Sd. Sand | I Emergent vegetation |
| (A) Agricultural | ==== Permanent inlet | St. Silt | F Floating vegetation |
| B.M. Bench Mark | ==== Permanent outlet | Gr. Gravel | + Brush shelters |
| ■ Dwelling | ∩ Dam | R. Rubble | |
| □ Resort | D.N.R. State owned land | Br. Bedrock | |
| □ Camp | | | |



Access Access with Parking Boat Livery

Drawn by: J. Kuehn
Field work by: D. Boese & J. O'Brien

SPECIES OF FISH	Abundant Common Present		
	Abundant	Common	Present
Muskie			
N. Pike		X	
Walleye			X
L. M. Bass	X		
S. M. Bass			
Panfish	X		
Trout			

WATER AREA 153.1 ACRES
 UNDER 3 FT. 8 %
 OVER 20 FT. 45 %
 MAX. DEPTH 37 FEET.
 TOTAL ALK. 120 P.P.M.
 VOLUME 2811.6 ACRE FT.
 SHORELINE 3.62 MILES

Source: Wisconsin Department of Natural Resources 608-266-2621
Fish Lake – Waushara County, Wisconsin DNR Lake Map
Date – Jul 1973 - Historical Lake Map - Not for Navigation
A Public Document - Please Identify the Source when using it.