

NICOLET NATIONAL FOREST

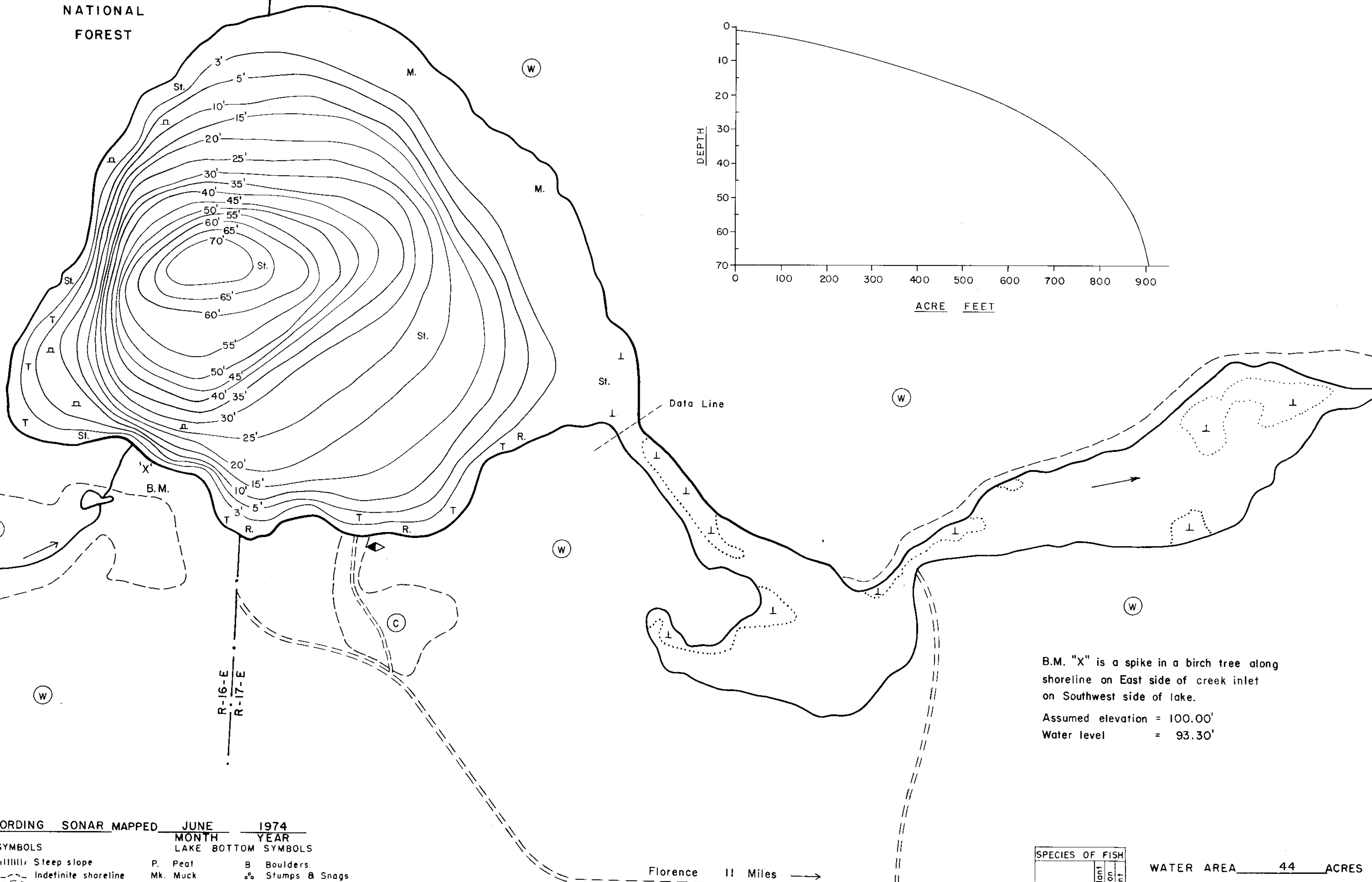

Sec. 13
Sec. 18

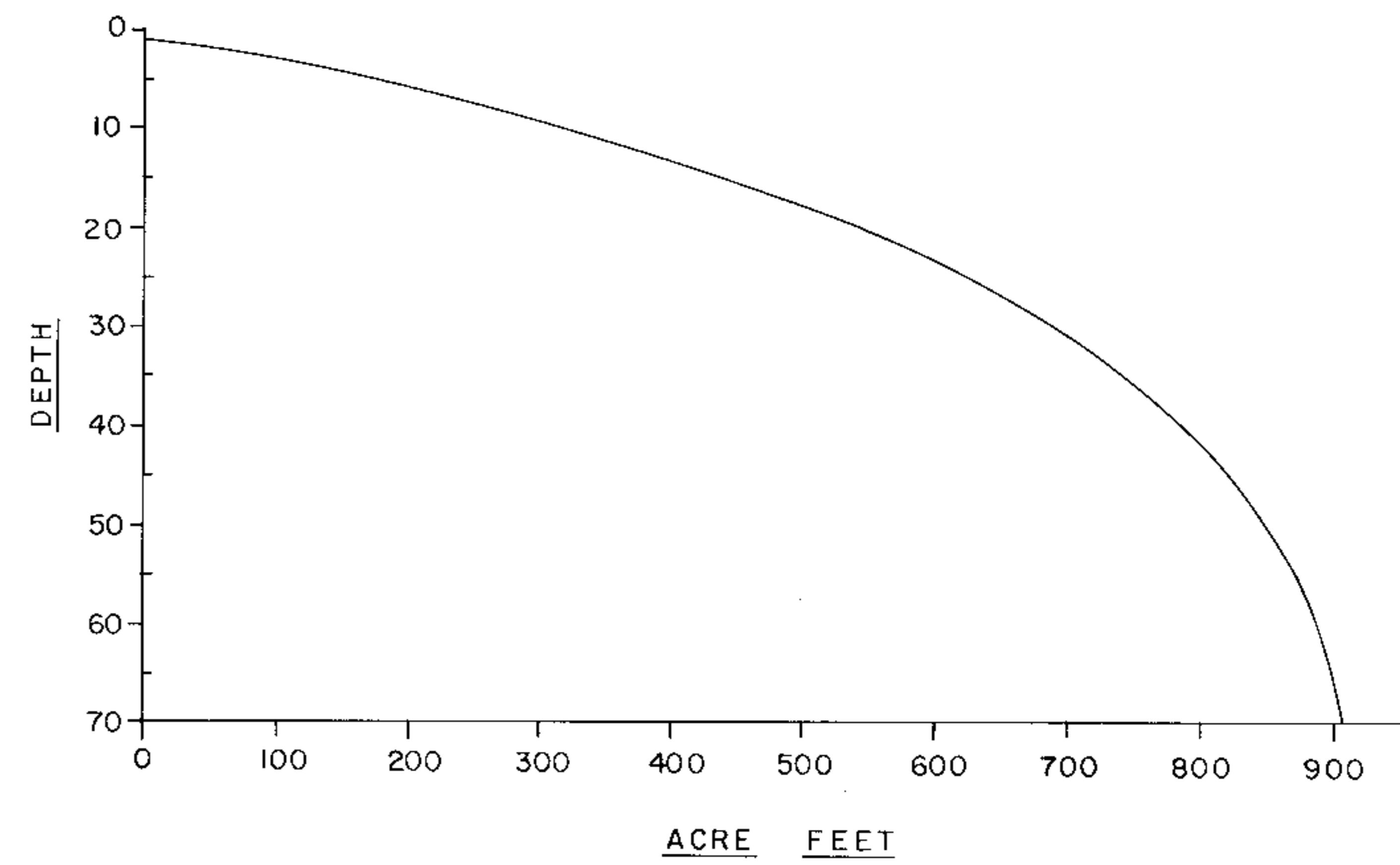

B.M. "X" is a spike in a birch tree along shoreline on East side of creek inlet on Southwest side of lake.
Assumed elevation = 100.00'
Water level = 93.30'

EQUIPMENT RECORDING		SONAR MAPPED		JUNE 1974	
TOPOGRAPHIC SYMBOLS		LAKE BOTTOM SYMBOLS		MONTH YEAR	
(B) Brush	Steep slope	P. Peat	B Boulders		
(PW) Partially wooded	Indefinite shoreline	Mk. Muck	Stumps & Snags		
(W) Wooded	Marsh	C. Clay	Rock danger to navigation		
(C) Cleared	Spring	M. Marl	T Submergent vegetation		
(P) Pastured	Intermittent stream	Sd. Sand	Emergent vegetation		
(A) Agricultural	Permanent inlet	St. Silt	Floating vegetation		
B.M. Bench Mark	Permanent outlet	Gr. Gravel	Brush shelters		
Dwelling	Dam	R. Rubble			
Resort	D.N.R. State owned land	Bc. Bedrock			
Camp					

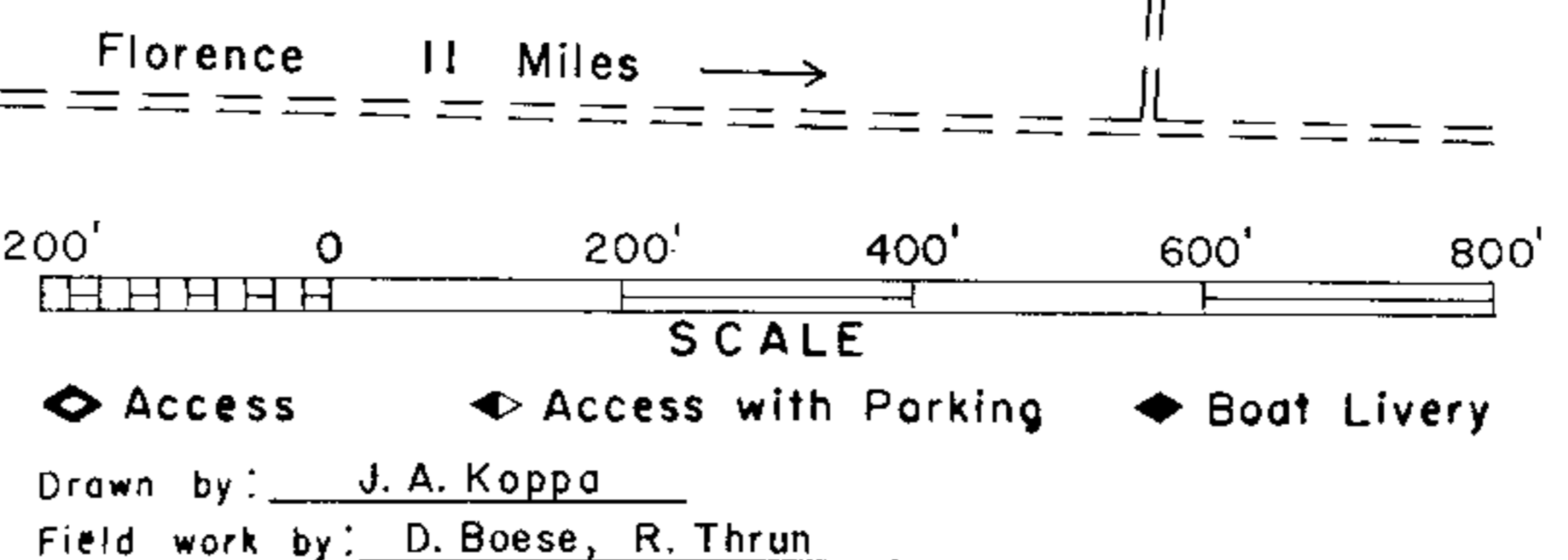

SPECIES OF FISH	Abundant Common Present		
	Abundant	Common	Present
Muskie			
N. Pike			X
Walleye			
L. M. Bass	X		
S. M. Bass			
Panfish	X		
Trout	X		

WATER AREA 44 ACRES
 UNDER 3 FT. 22 %
 OVER 20 FT. 42 %
 MAX. DEPTH 72 FEET.
 TOTAL ALK. 137 P.P.M.
 VOLUME 904 ACRE FT.
 MAIN SHORELINE 0.6 MI.
 ISLAND SHORELINE 0 MI.

Source: Wisconsin Department of Natural Resources 608-266-2621
Edith Lake – Florence County, Wisconsin DNR Lake Map
Date – Jun 1974 - Historical Lake Map - Not for Navigation
A Public Document - Please Identify the Source when using it.