

LAKE SURVEY MAP

WISCONSIN CONSERVATION DEPARTMENT
BIOLOGY DIVISION
LAKE AND STREAM IMPROVEMENT SECTION

LAKE MAIN LINE FORM F-117
SECTION 28-33
TOWNSHIP 40 N
RANGE 14 E
TOWN OF ALVIN
COUNTY FOREST

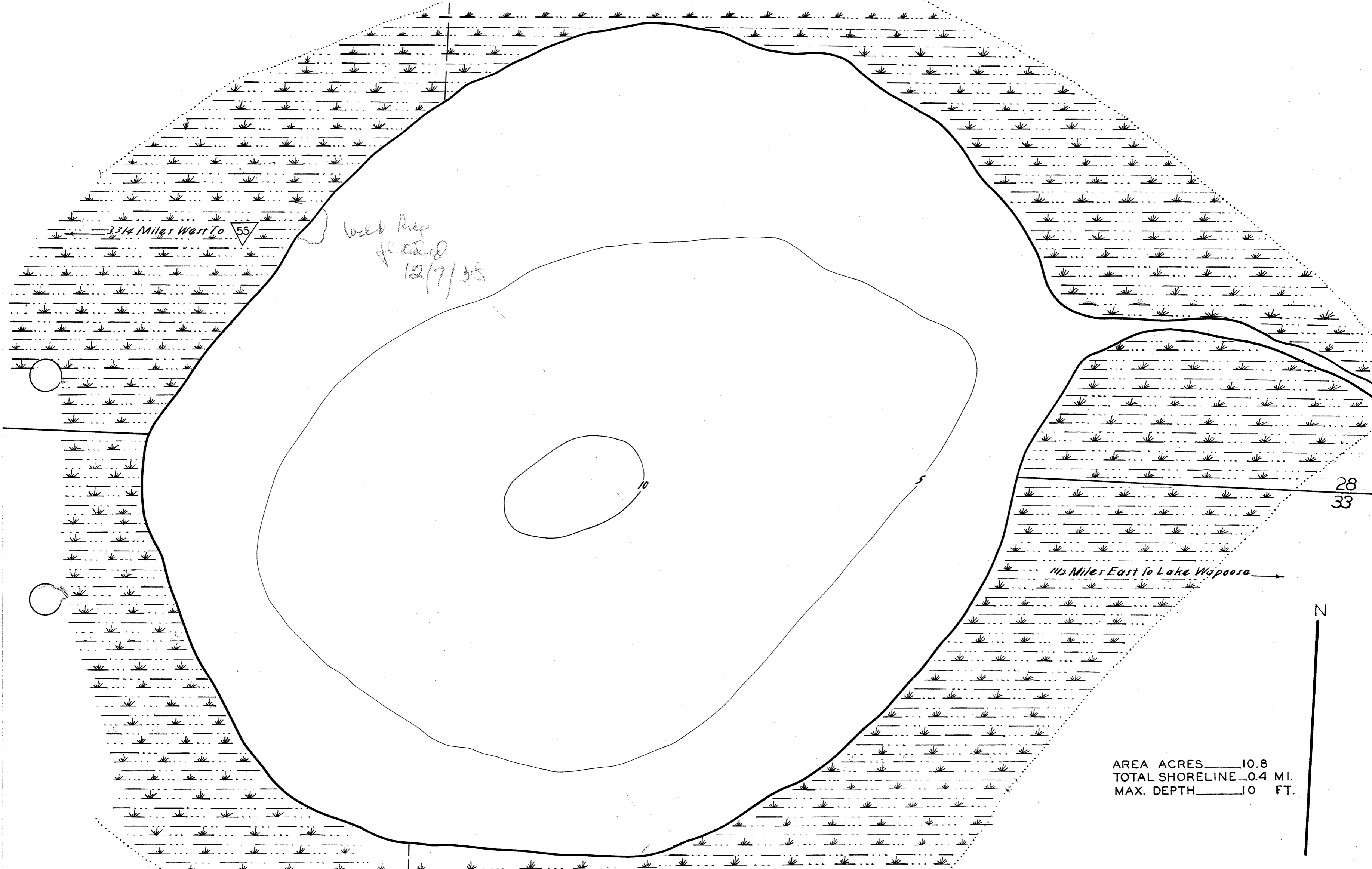

AREA ACRES 10.8
TOTAL SHORELINE 0.4 MI.
MAX. DEPTH 10 FT.

DATE OCT. 17 1941
COMPILED BY _____
TRACED BY A.M.B. (W.P.A.)
SOURCE OF INFORMATION _____
U.S. FOREST LAKE & STREAM SURVEY
SOUNDINGS _____
DATES OF MAP REVISION _____
WORK AGENCY _____

LAKE IMPROVEMENT RECORD	
TYPE	DATE
* BRUSH REFUGES	_____
~ SAPLING TANGLES	_____
= SPAWNING BOXES	_____
* MINNOW SPAWNERS	_____
TOTAL	_____

SCALE 1 INCH EQUALS 66 FT.
0 10 50 66 FT. 100 200 300 Ft.

- LEGEND
- WEED BEDS
 - ROCKY SHOALS
 - SD SAND
 - CL. CLAY
 - GR. GRAVEL
 - MK. MUCK
 - DWELLING
 - ABANDONED DWELLING
 - ▣ RESORT

Checked
W.P.S.
E.M.K.
Nov. 6 1941

Source: Wisconsin Department of Natural Resources 608-266-2621
Mainline Lake - Forest County, Wisconsin DNR Lake Map
Date Oct 1941- Historical Lake Map - Not for Navigation
A Public Document - Please Identify the Source when using it.