

LAKE SURVEY MAP

LAKE BASS  
 SECTION 13  
 TOWNSHIP 38 N  
 RANGE 17 E  
 TOWN OF HOMESTEAD  
 COUNTY FLORENCE

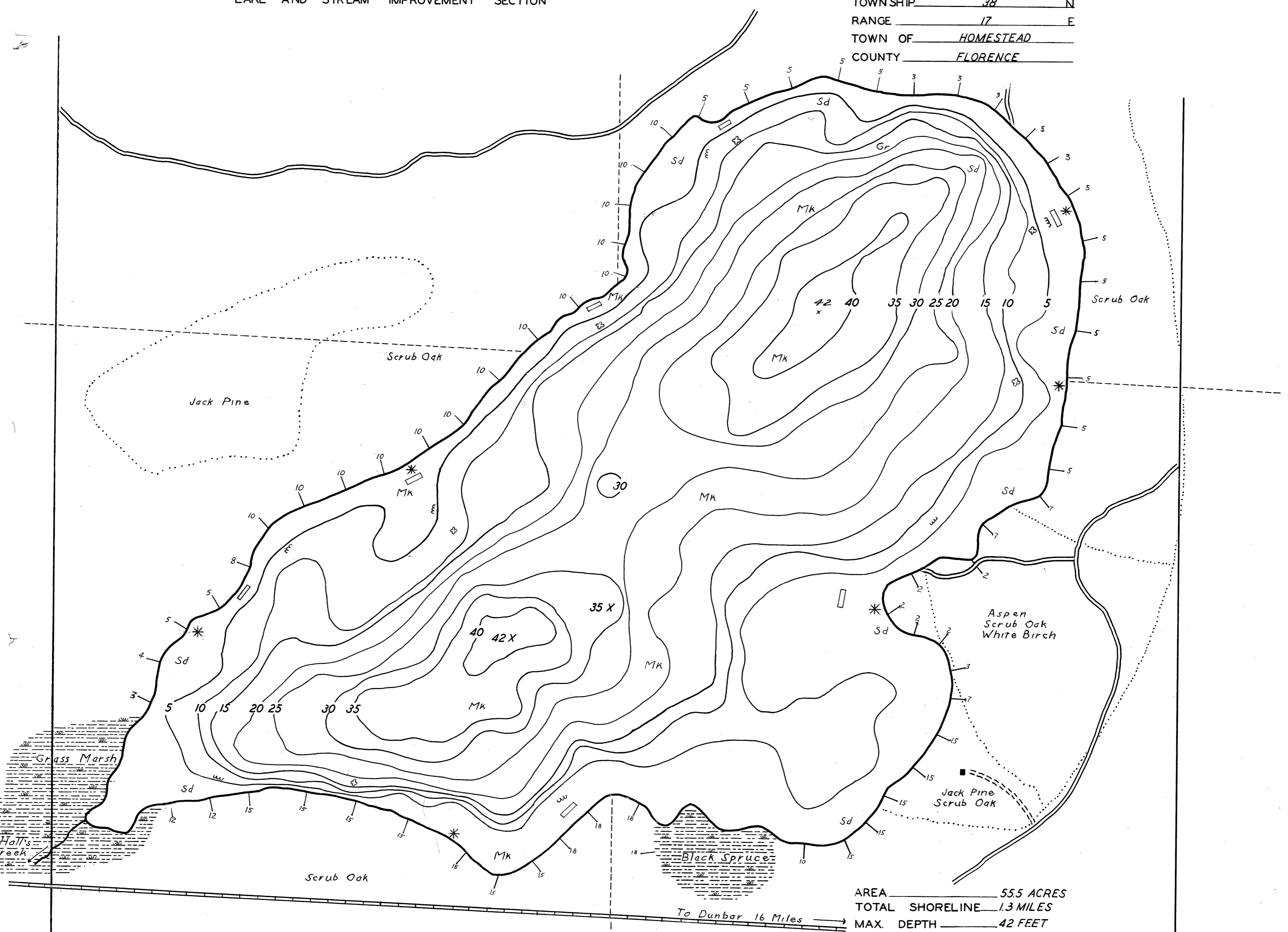

AREA 55.5 ACRES  
 TOTAL SHORELINE 1.3 MILES  
 MAX. DEPTH 42 FEET  
 SCALE 1"=165'

13 18  
 24 19

DATE JULY 1941  
 COMPILED BY \_\_\_\_\_  
 TRACED BY NGA CCC  
 SOURCE OF INFORMATION \_\_\_\_\_  
CAMP DUNBAR  
LAKE SURVEY PROJECT  
 SOUNDINGS 82.5' INTERVALS  
 DATES OF MAP REVISION \_\_\_\_\_  
 WORK AGENCY CCC

LAKE IMPROVEMENT RECORD

TYPE	DATE	1940		
⊕ BRUSH REFUGES	<u>17</u>			
∞ SAPLING TANGLES	<u>75</u>			
□ SPAWNING BOXES	<u>70</u>			
* MINNOW SPAWNERS	<u>300</u>			
TOTAL	<u>462</u>			

LEGEND

- ⊕ WEED BEDS
- ⊙ ROCKY SHOALS
- Sd SAND
- Cl CLAY
- Gr GRAVEL
- Mk MUCK
- DWELLING
- ABANDONED DWELLING
- ⊠ RESORT

Checked  
 E.M.K.  
 W.P.S.  
 D.A.B.  
 8/26/41

To Dunbar 16 Miles →

Source: Wisconsin Department of Natural Resources 608-266-2621  
Bass Lake - Florence County, Wisconsin DNR Lake Map  
Date: July 1941 - Historical Lake Map - Not for Navigation  
A Public Document - Please Identify the Source when using it.