

LAKE SURVEY MAP

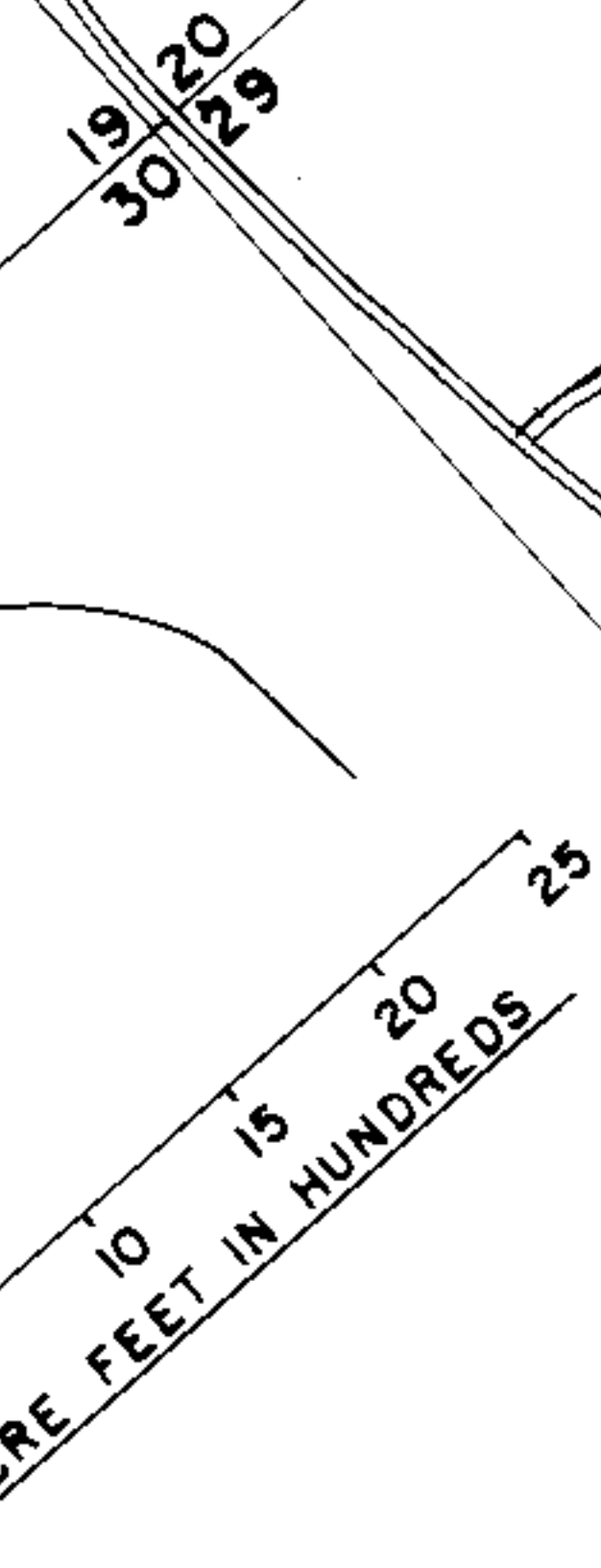
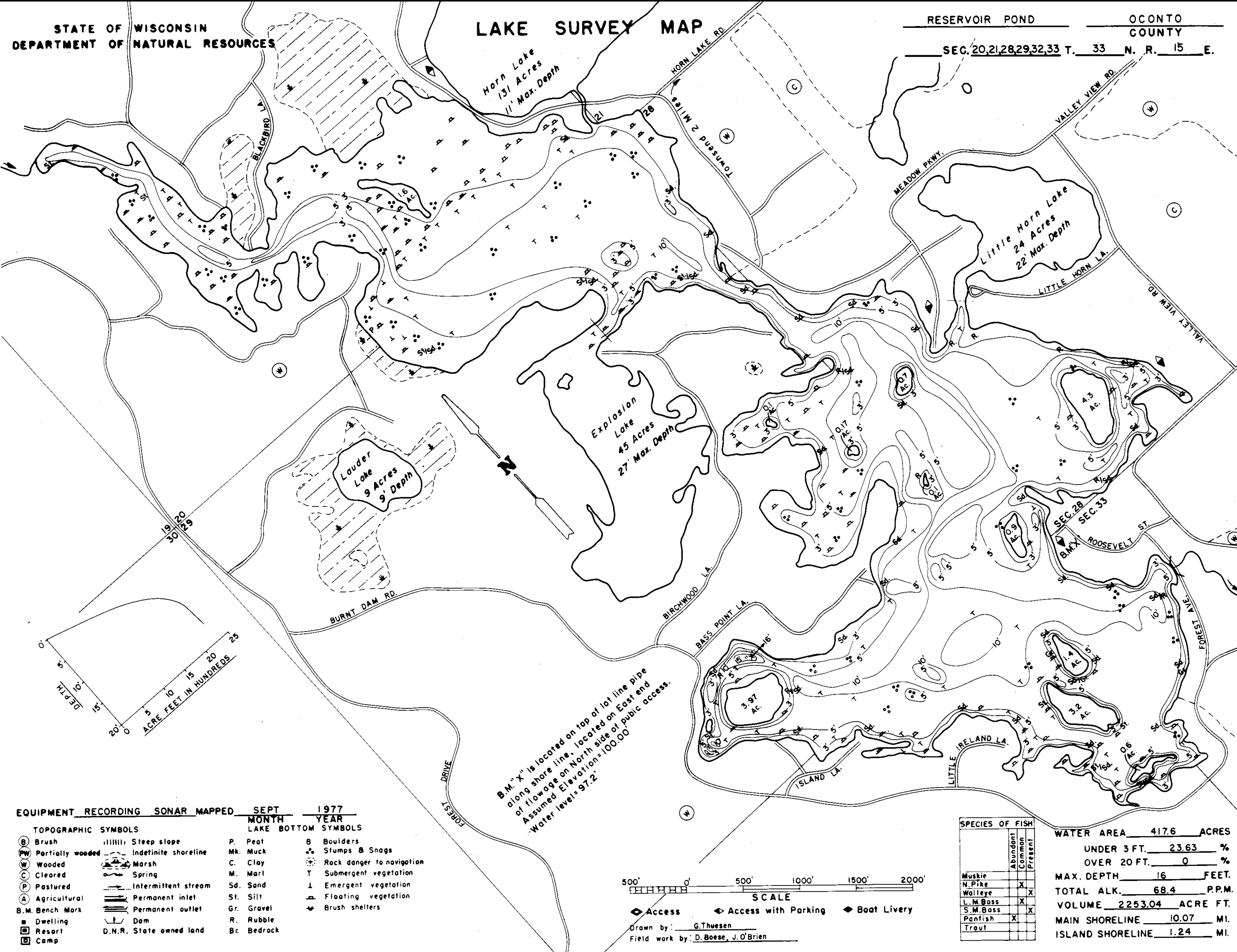

B.M. "X" is located on top of lot line pipe along shore line, located on East end of flowage on North side of public access. Assumed Elevation = 100.00 Water level = 97.2'

EQUIPMENT RECORDING SONAR MAPPED		1977	
		MONTH	YEAR
		LAKE	BOTTOM
TOPOGRAPHIC SYMBOLS			
(B) Brush	Steep slope	P. Peat	B Boulders
(PW) Partially wooded	- - - Indefinite shoreline	Mk. Muck	⊙ Stumps & Snags
(W) Wooded	⊙ Marsh	C. Clay	⊙ Rock danger to navigation
(C) Cleared	⊙ Spring	M. Marl	T Submergent vegetation
(P) Pastured	⊙ Intermittent stream	Sd. Sand	⊙ Emergent vegetation
(A) Agricultural	⊙ Permanent inlet	St. Silt	⊙ Floating vegetation
B.M. Bench Mark	⊙ Permanent outlet	Gr. Gravel	⊙ Brush shelters
■ Dwelling	⊙ Dam	R. Rubble	
■ Resort	⊙ D.N.R. State owned land	Br. Bedrock	
■ Camp			

SPECIES OF FISH	WATER AREA		
	Abundant	Common	Present
Muskie			
N. Pike	X		
Walleye		X	
L.M. Bass	X		
S.M. Bass	X		
Panfish	X		
Trout			

WATER AREA	417.6	ACRES
UNDER 3 FT.	23.63	%
OVER 20 FT.	0	%
MAX. DEPTH	16	FEET.
TOTAL ALK.	68.4	P.P.M.
VOLUME	2253.04	ACRE FT.
MAIN SHORELINE	10.07	MI.
ISLAND SHORELINE	1.24	MI.



◆ Access ◀ Access with Parking ◆ Boat Livery

Drawn by: G. Thuesen
Field work by: D. Boese, J. O'Brien

Source: Wisconsin Department of Natural Resources 608-266-2621
Reservoir Pond – Oconto County, Wisconsin DNR Lake Map
Date - Sep 1977 - Historical Lake Map - Not for Navigation
A Public Document - Please Identify the Source when using it.