

LAKE SURVEY MAP

WHITE LAKE
SEC. 36 T. 30 N. R. 18 E.
Pecor Lake

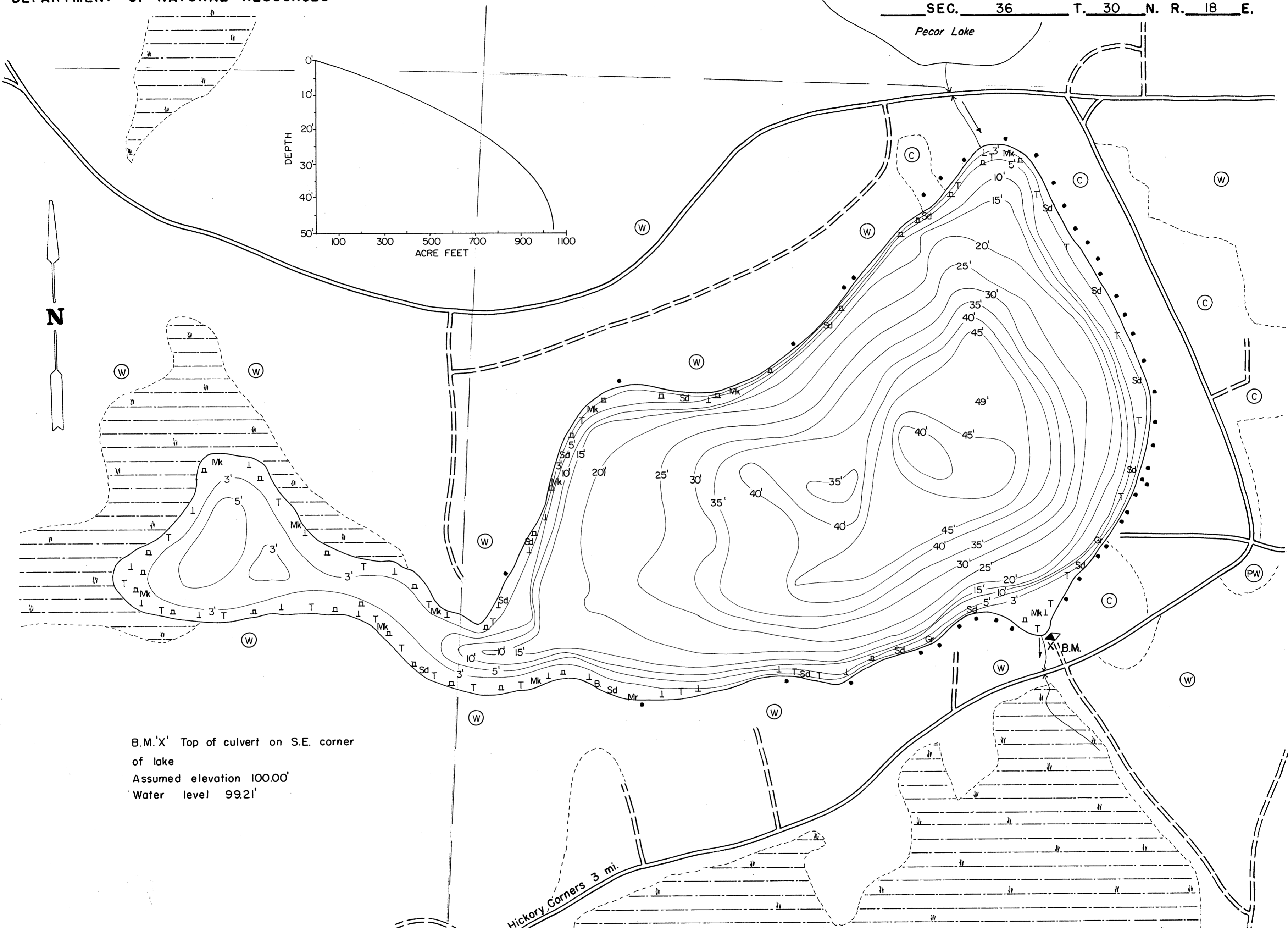

B.M. 'X' Top of culvert on S.E. corner of lake
Assumed elevation 100.00'
Water level 99.21'

Hickory Corners 3 mi.

EQUIPMENT RECORDING SONAR MAPPED JULY 1970

- TOPOGRAPHIC SYMBOLS**
- (B) Brush
 - (PW) Partially wooded
 - (W) Wooded
 - (C) Cleared
 - (P) Pastured
 - (A) Agricultural
 - B.M. Bench Mark
 - Dwelling
 - Resort
 - Camp
 - ||||| Steep slope
 - - - Indefinite shoreline
 - Marsh
 - Spring
 - Intermittent stream
 - Permanent inlet
 - Permanent outlet
 - Dam
 - D.N.R. State owned land

- LAKE BOTTOM SYMBOLS**
- P. Peat
 - Mk. Muck
 - C. Clay
 - M. Marl
 - Sd. Sand
 - St. Silt
 - Gr. Gravel
 - R. Rubble
 - Br. Bedrock
 - B Boulders
 - Stumps & Snags
 - Rock danger to navigation
 - T Submergent vegetation
 - Emergent vegetation
 - Floating vegetation
 - Brush shelters

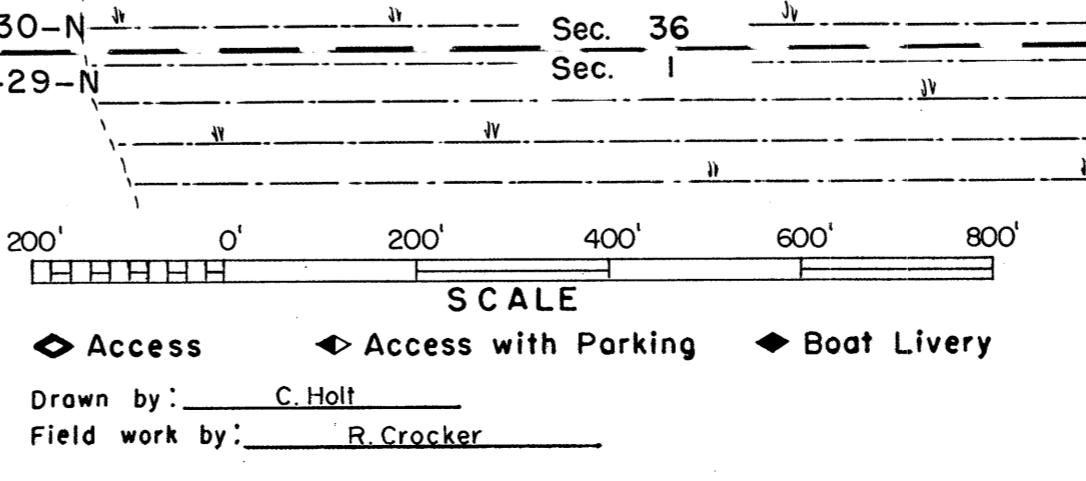

SPECIES OF FISH	Abundance	
	Abundant	Common
Muskie		
N. Pike		X
Walleye		
L.M. Bass	X	
S.M. Bass		
Panfish	X	
Trout		

WATER AREA 49.5 ACRES
 UNDER 3 FT. 12 %
 OVER 20 FT. 56 %
 MAX. DEPTH 49 FEET.
 TOTAL ALK. 123.0 P.P.M.
 VOLUME 1043 ACRE FT.
 SHORELINE 1.57 MILES

Source: Wisconsin Department of Natural Resources 608-266-2621
White Lake – Oconto County, Wisconsin DNR Lake Map
Date –Jul 1970 - Historical Lake Map - Not for Navigation
A Public Document - Please Identify the Source when using it.