

# LAKE SURVEY MAP

LAKE HIMLEY  
 SECTION 4.9 - 33  
 TOWNSHIP 34 - 35 N  
 RANGE 14 E  
 TOWN OF FREEDOM  
 COUNTY FOREST

FORM F1-117

WISCONSIN CONSERVATION DEPARTMENT  
 BIOLOGY DIVISION  
 LAKE AND STREAM IMPROVEMENT SECTION

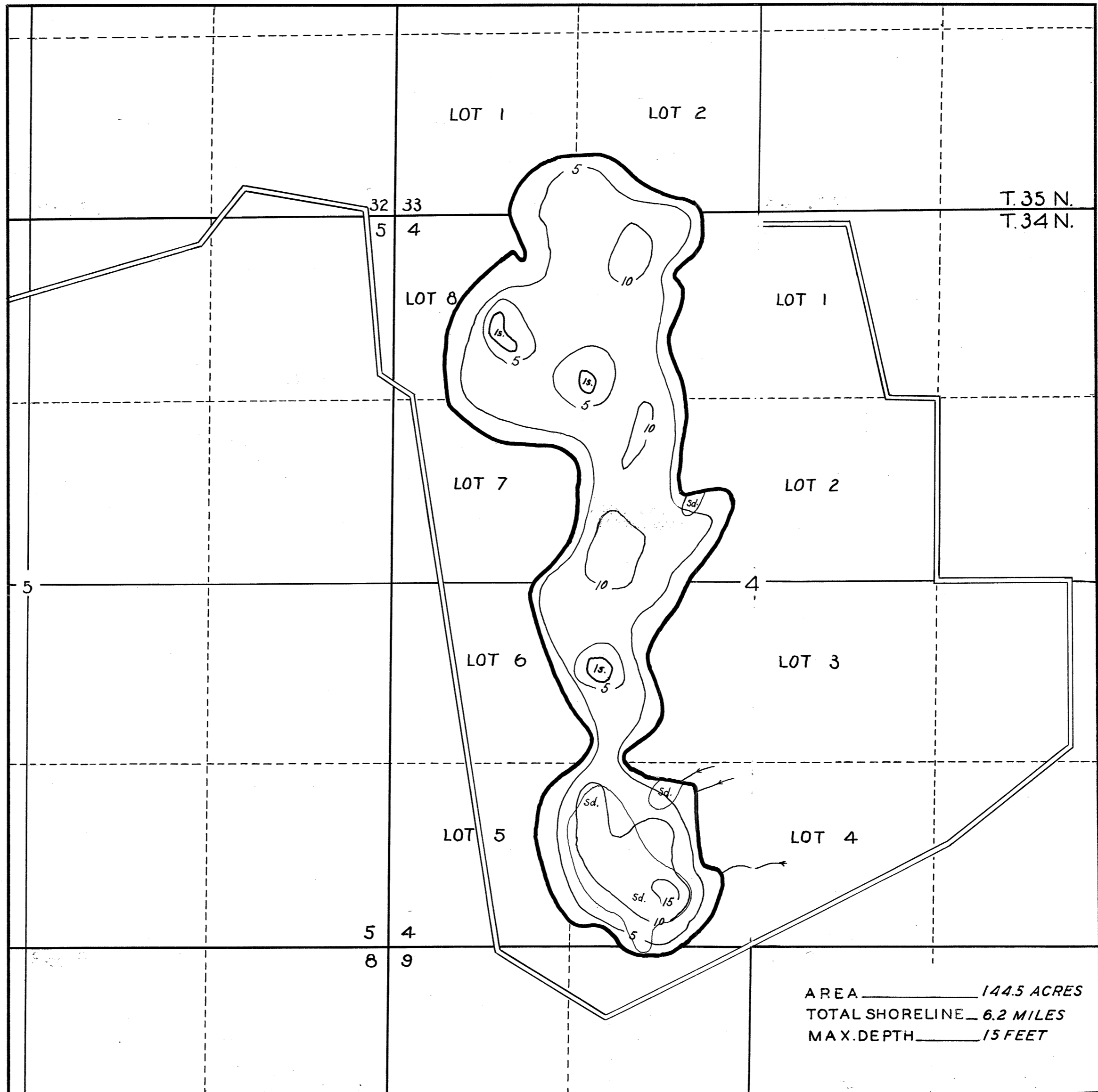

DATE Sept. 19, 1938  
 COMPILED BY \_\_\_\_\_  
 TRACED BY R.F.F.  
 SOURCE OF INFORMATION  
U.S. Forest Service Lake  
And Stream Survey  
 SOUNDINGS U.S. FOREST SERVICE  
 DATES OF MAP REVISION \_\_\_\_\_  
 WORK AGENCY \_\_\_\_\_

## LAKE IMPROVEMENT RECORD

TYPE	DATE	_____	_____
⊕ BRUSH REFUGES	_____	_____	_____
~ SAPLING TANGLES	_____	_____	_____
□ SPAWNING BOXES	_____	_____	_____
* MINNOW SPAWNERS	_____	_____	_____
TOTAL	_____	_____	_____

SCALE 1" = 660'

- LEGEND
- ⊠ WEED BEDS
  - ⊠ ROCKY SHOALS
  - Sd. SAND
  - Cl. CLAY
  - Gt. GRAVEL
  - Mk. MUCK
  - DWELLING
  - ABANDONED DWELLING
  - ⊠ RESORT

Source: Wisconsin Department of Natural Resources 608-266-2621  
Himley Lake - Forest County, Wisconsin DNR Lake Map  
Date: Sep 1938 - Historical Lake Map - Not for Navigation  
A Public Document - Please Identify the Source when using it.