

LAKE SURVEY MAP

WISCONSIN CONSERVATION DEPARTMENT
BIOLOGY DIVISION
LAKE AND STREAM IMPROVEMENT SECTION

LAKE ONLAND
SECTION 27
TOWNSHIP 24 N
RANGE 10 E
TOWN OF NEW HOPE
COUNTY PORTAGE

FORM FI-117

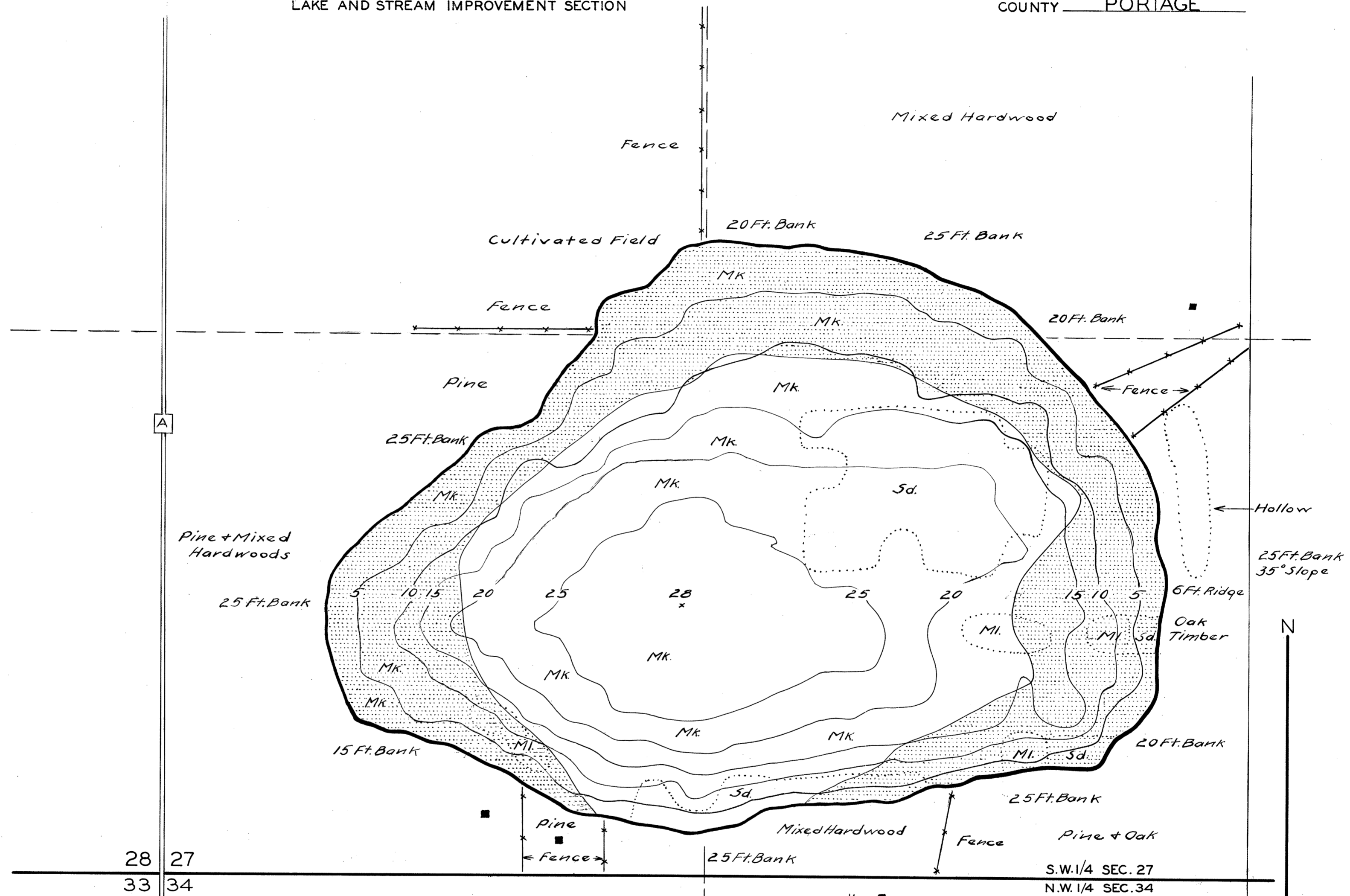

AREA ACRES 49
TOTAL SHORELINE 11 MI.
MAX. DEPTH 28 FT.

35 Mi. to Nelsonville
300 Ft. to town Road
1/2 Mi. to School

DATE July 31, 1941
COMPILED BY _____
TRACED BY E.M.K. (W.P.A.)
SOURCE OF INFORMATION _____
W.P.A. Lake Survey Project
SOUNDINGS At 100 Ft. Intervals
DATES OF MAP REVISION _____
WORK AGENCY W.P.A.

LAKE IMPROVEMENT RECORD

| TYPE | DATE | | | |
|-----------------|------|--|--|--|
| BRUSH REFUGES | | | | |
| SAPLING TANGLES | | | | |
| SPAWNING BOXES | | | | |
| MINNOW SPAWNERS | | | | |
| TOTAL | | | | |

SCALE 1 Inch Equals 200 Ft.



- LEGEND**
- WEED BEDS
 - ROCKY SHOALS
 - Sd.* SAND
 - Cl.* CLAY
 - Gr.* GRAVEL
 - Mk.* MUCK
 - DWELLING
 - ABANDONED DWELLING
 - RESORT
 - Ml.* MARL

Checked
W.P.S.
E.M.K.
8/7/41

Source: Wisconsin Department of Natural Resources 608-266-2621
Onland Lake – Portage County, Wisconsin DNR Lake Map
Date – Jul 1941 - Historical Lake Map - Not for Navigation
A Public Document - Please Identify the Source when using it.