

State Wildlife and Natural Areas of the Lower Chippewa River

Future Land Cover-- Nine Mile Island SNA/Dunnville WA

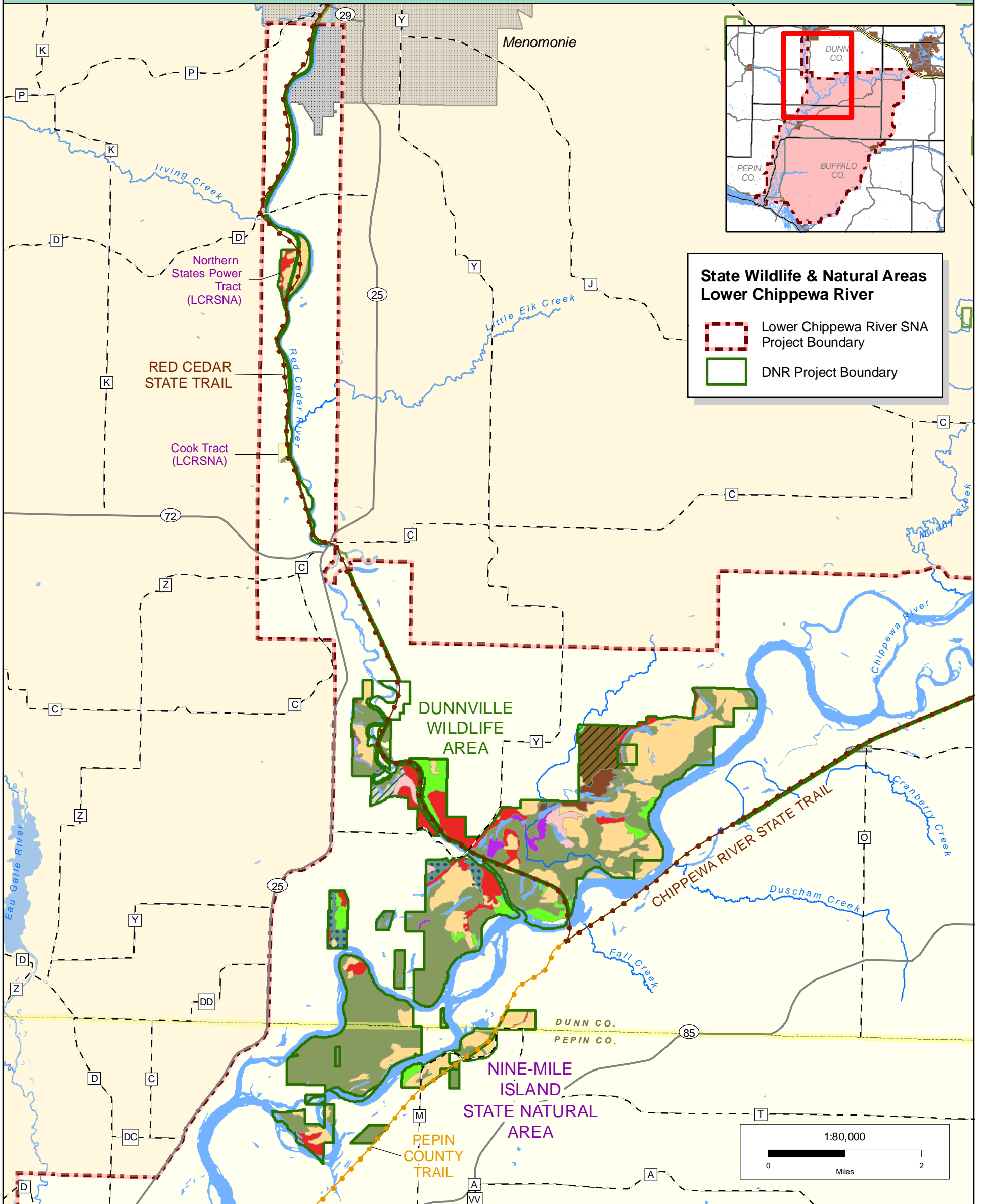

MAP F-2

- | | | | |
|--------------------------------|-----------------|---------------------|-------------|
| Agriculture | Aspen | Upland Conifer | Open Water |
| Grass/Herb. Veg./ Upland Brush | Oak | Bottomland Hardwood | Barren Land |
| Barrens Community | Upland Hardwood | Emergent Wetland | Developed |
| Lowland Brush | Swamp Hardwood | Wetland | |

WISCONSIN DEPARTMENT OF NATURAL RESOURCES



Bureau of Facilities and Lands
NA-LCRSNA-MP-F2 acr