

State Wildlife and Natural Areas of the Lower Chippewa River

2010 Land Cover--Lower Chippewa River SNA

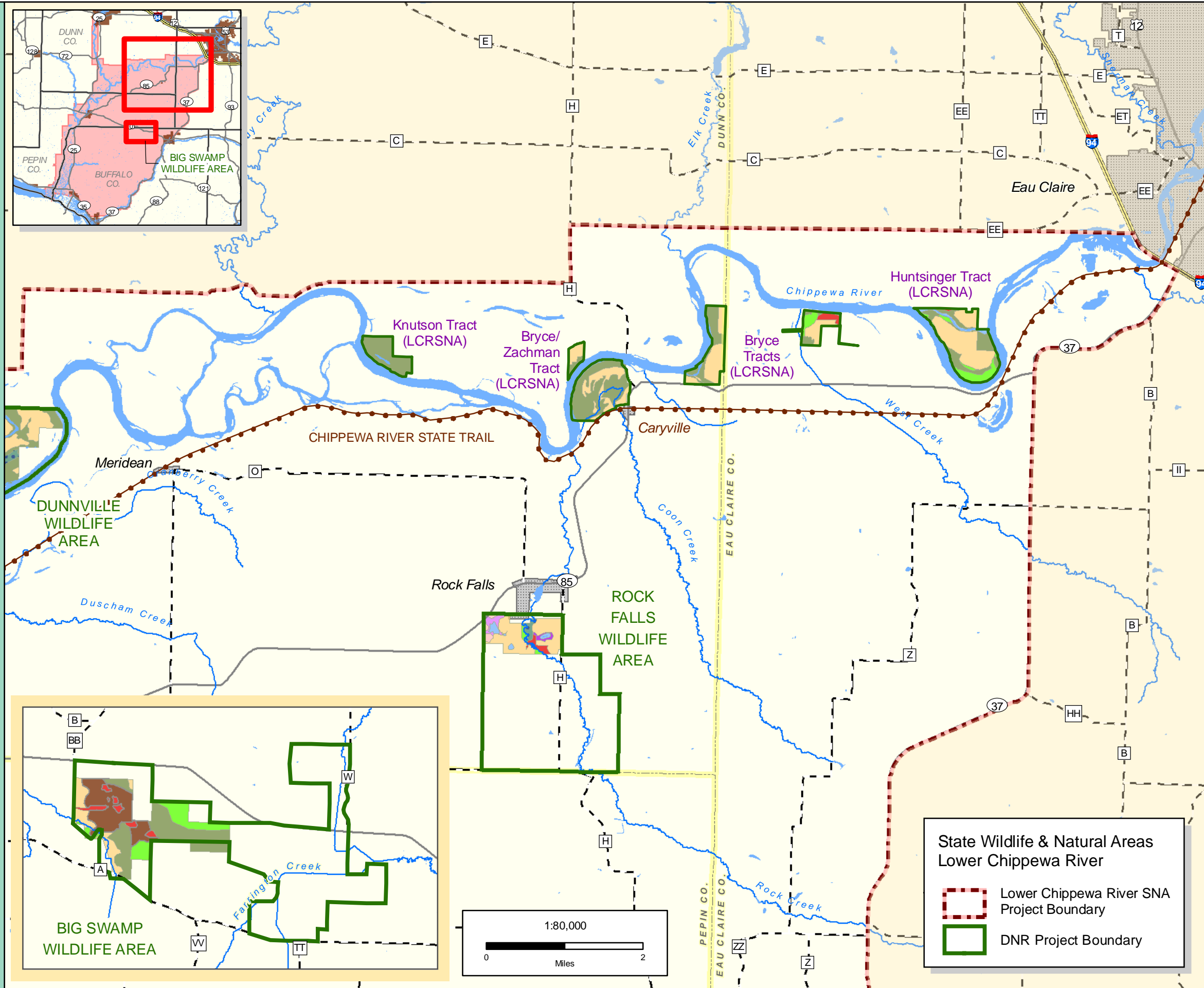

Existing Cover Type

- Agriculture
- Grass/Herb. Veg./Upland Brush
- Lowland Brush
- Aspen
- Oak
- Upland Hardwood
- Swamp Hardwood
- Upland Conifer
- Bottomland Hardwood
- Emergent Wetland
- Wetland
- Open Water
- Barren Land
- Developed
- State Managed Trail

**State Wildlife & Natural Areas
Lower Chippewa River**

- Lower Chippewa River SNA Project Boundary
- DNR Project Boundary

WISCONSIN DEPARTMENT OF NATURAL RESOURCES



Bureau of Facilities and Lands
NA-LCRSNA-MP-D3 acr