

# Sauk Prairie Recreation Area

## PROPOSED RECREATION FACILITIES AVAILABLE WHEN MASTER PLAN IS APPROVED

**DRAFT**

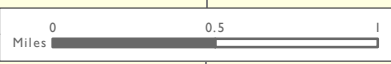
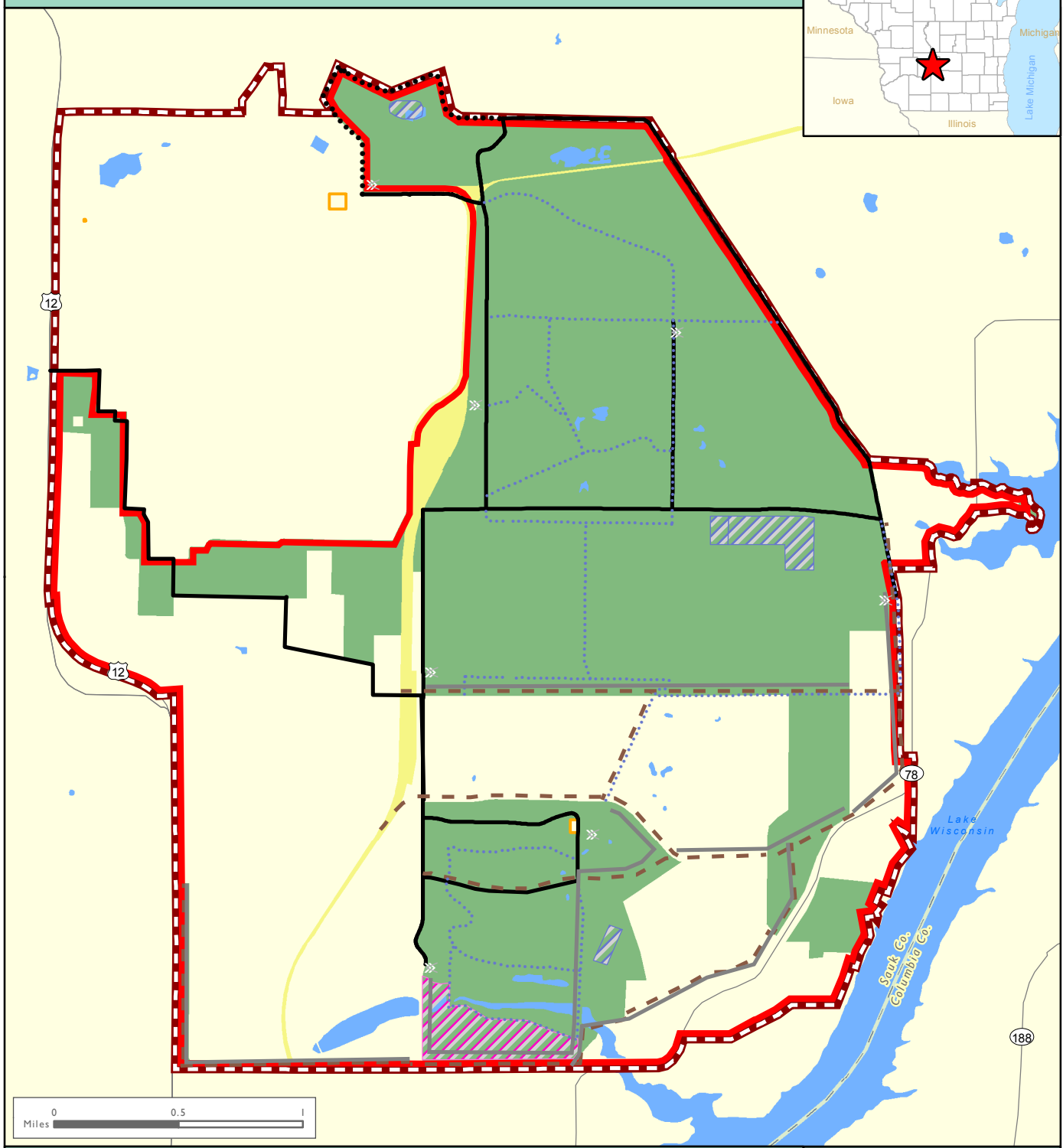

- |  |                          |                           |
|--|--------------------------|---------------------------|
| Current & Future DNR Lands             | Open Roads               | Proposed Project Boundary |
| DNR Lease (for GST)                    | DNR Service Road         | Project Boundary          |
| Cemetery                               | DFRC Accessway           |                           |
| Designated Class 2 Dog Training Ground | Bike & Equestrian Trails |                           |
| Closed Area                            | Proposed Parking         |                           |

WISCONSIN DEPARTMENT OF NATURAL RESOURCES



Bureau of Facilities and Lands  
Jul 30, 2015

WM-SPRA-MP-9493-N kmh

# MAP N

The data shown on this map have been obtained from various sources, and are of varying age, reliability and resolution. This map is not intended to be used for navigation, nor is this map an authoritative source of information about legal land ownership or public access. Users of this map should confirm the ownership of land through other means in order to avoid trespassing. No warranty, expressed or implied, is made regarding accuracy, applicability for a particular use, completeness, or legality of the information depicted on this map.