

**From:** Timm P. Speerschneider <tps@dewittllp.com>  
**Sent:** Saturday, December 14, 2019 9:51 AM  
**To:** Schmoller, Michael R - DNR  
**Subject:** RE: Hartmeyer Property  
**Attachments:** 0439\_001.pdf; 0440\_001.pdf; 0441\_001.pdf

Attached is the 6/4/19 figure that depicts the coal storage area –the latest figures don't depict it but not surprisingly the exceedances(especially arsenic) match up with the coal storage area—also, I have attached a few pictures that I took and as you can see, there is a significant amount of residual coal in the area

**Timm P. Speerschneider**

Ph: 608.252.9319  
[tps@dewittllp.com](mailto:tps@dewittllp.com)

---

**From:** Schmoller, Michael R - DNR <[Michael.Schmoller@wisconsin.gov](mailto:Michael.Schmoller@wisconsin.gov)>  
**Sent:** Friday, December 13, 2019 9:30 AM  
**To:** Timm P. Speerschneider <[tps@dewittllp.com](mailto:tps@dewittllp.com)>  
**Subject:** RE: Hartmeyer Property

Timm

Here is the new data Ramboll submitted. The area the data was collected overlaps ( as best I can tell right now) with closed site 03-13-000053 which was closed by BT2 in 2—6 and the area requested for closure by GEC that we put on hold until we can sort out data, site boundaries, etc. I have a meeting with Ramboll next Wednesday.

Mike

**We are committed to service excellence.**

Visit our survey at <http://dnr.wi.gov/customersurvey> to evaluate how I did.

**R. Michael Schmoller**

Phone: 608-275-3303  
[Michael.schmoller@wisconsin.gov](mailto:Michael.schmoller@wisconsin.gov)

---

**From:** Timm P. Speerschneider <[tps@dewittllp.com](mailto:tps@dewittllp.com)>  
**Sent:** Friday, December 13, 2019 7:06 AM  
**To:** Schmoller, Michael R - DNR <[Michael.Schmoller@wisconsin.gov](mailto:Michael.Schmoller@wisconsin.gov)>  
**Subject:** RE: Hartmeyer Property

Saw that Ramboll submitted additional information—when you have a few minutes, could you give me a call to discuss—thanks, Timm and happy holidays

**Timm P. Speerschneider**

Ph: 608.252.9319  
[tps@dewittllp.com](mailto:tps@dewittllp.com)

---

**From:** Schmoller, Michael R - DNR <[Michael.Schmoller@wisconsin.gov](mailto:Michael.Schmoller@wisconsin.gov)>  
**Sent:** Friday, August 09, 2019 10:32 AM  
**To:** Brian Youngwirth <[byoungwirth@generalengineering.net](mailto:byoungwirth@generalengineering.net)>  
**Cc:** Martin, Steven L - DNR <[StevenL.Martin@wisconsin.gov](mailto:StevenL.Martin@wisconsin.gov)>; Timm P. Speerschneider <[tps@dewittllp.com](mailto:tps@dewittllp.com)>; [spetrofske@ramboll.com](mailto:spetrofske@ramboll.com)  
**Subject:** Hartmeyer Property

Brian

I am holding up the closure request. There is some confusion on the area covered in this closure and closure done previously (BRRTS 02-13-00053) Also I need to see the rest of the Ramboll data they are planning to collect.

Mike

**We are committed to service excellence.**

Visit our survey at <http://dnr.wi.gov/customersurvey> to evaluate how I did.

R. Michael Schmoller

Hydrogeologist

Wisconsin Department of Natural Resources

Phone: 608-275-3303

Cell Phone: 608-576-0183

[Michael.schmoller@wisconsin.gov](mailto:Michael.schmoller@wisconsin.gov)



[dnr.wi.gov](http://dnr.wi.gov)



8/25/19 report

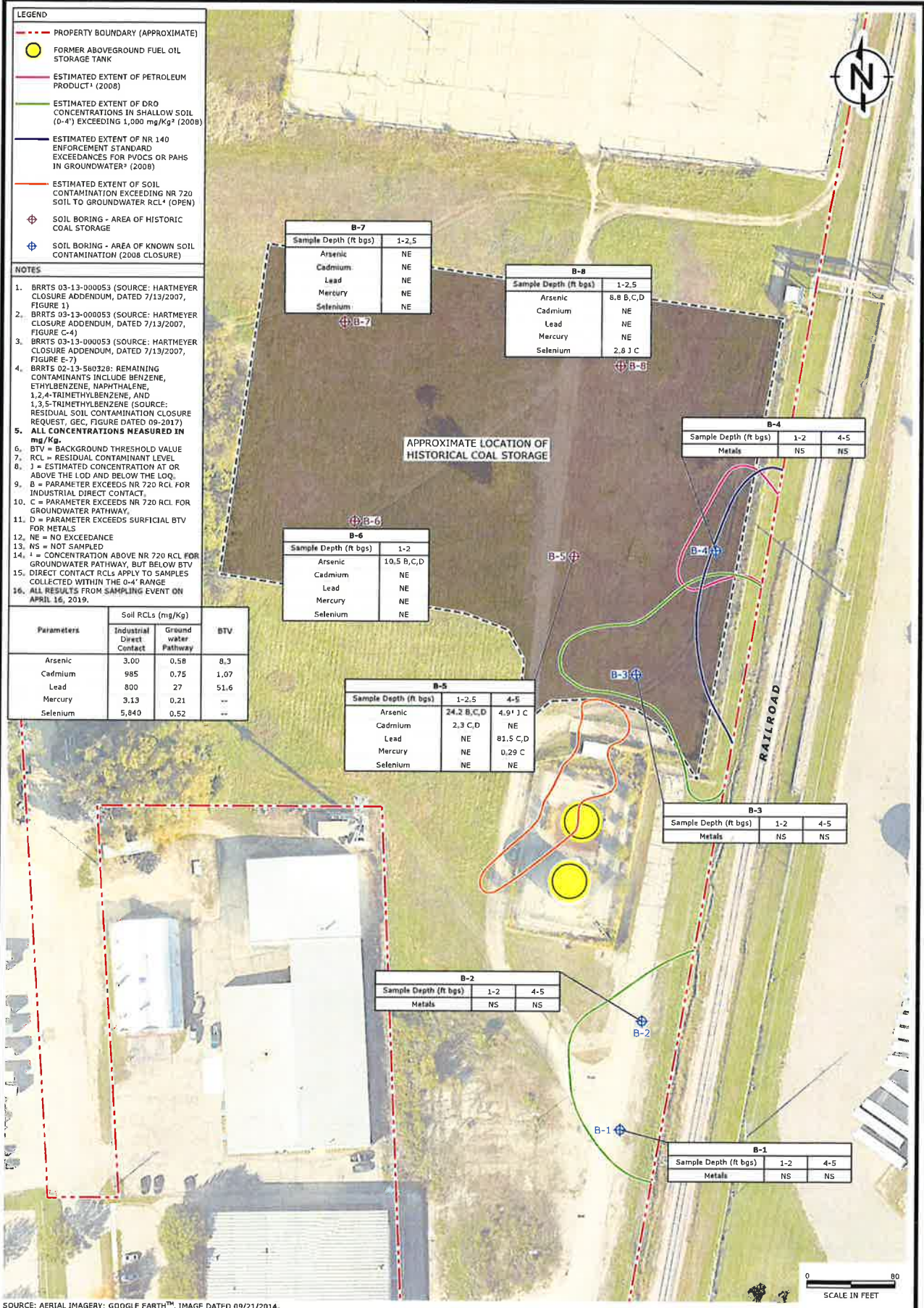



11/25/19 report

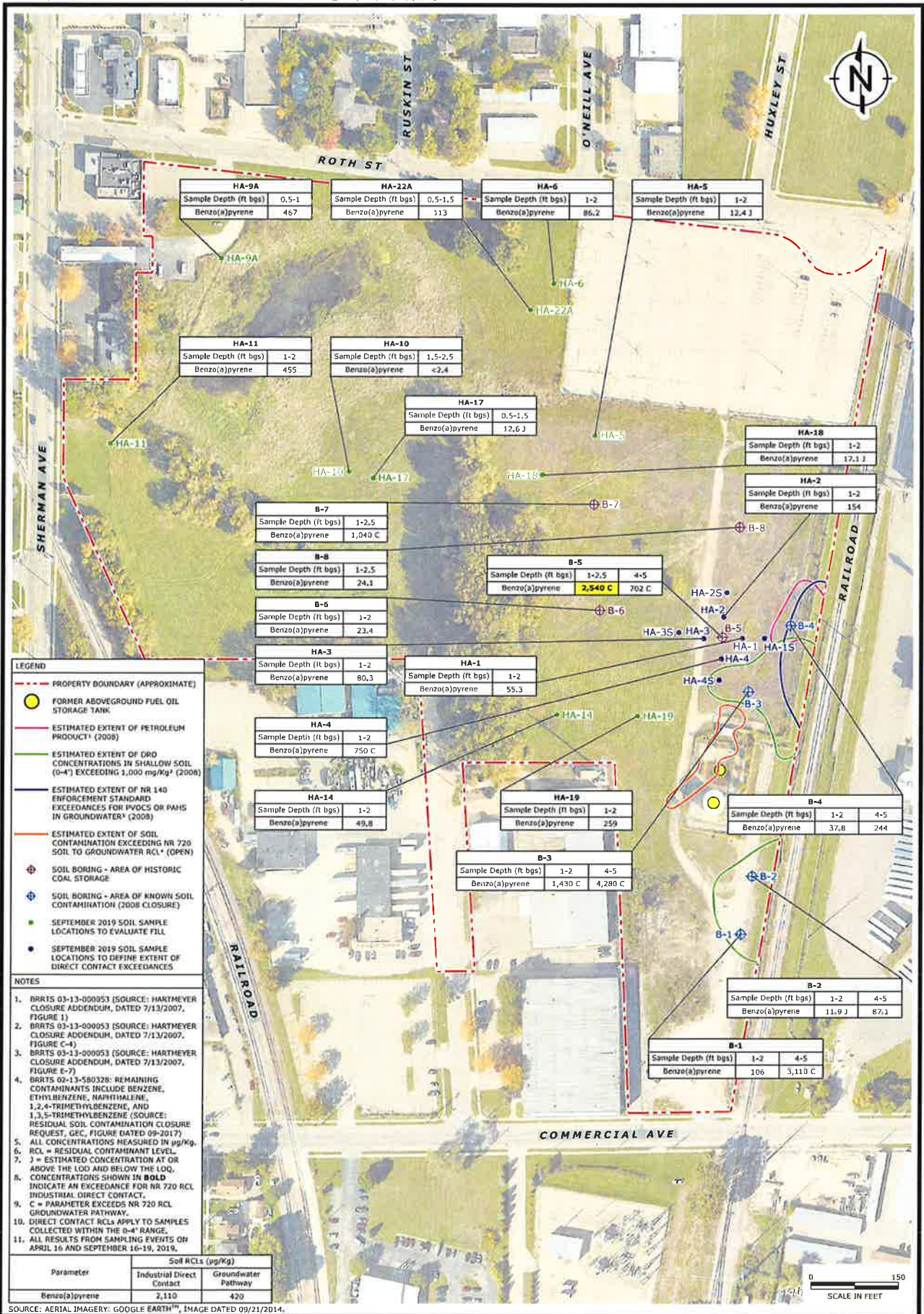

**2019 INDUSTRIAL DIRECT CONTACT SOIL RCL EXCEEDANCES - B(a)P**

HARTMEYER PROPERTY  
2007 ROTH STREET  
MADISON, WISCONSIN

FIGURE

2

DRAFTED BY: HWJ

DATE: 10/25/19

1690012791



11/25/19 report

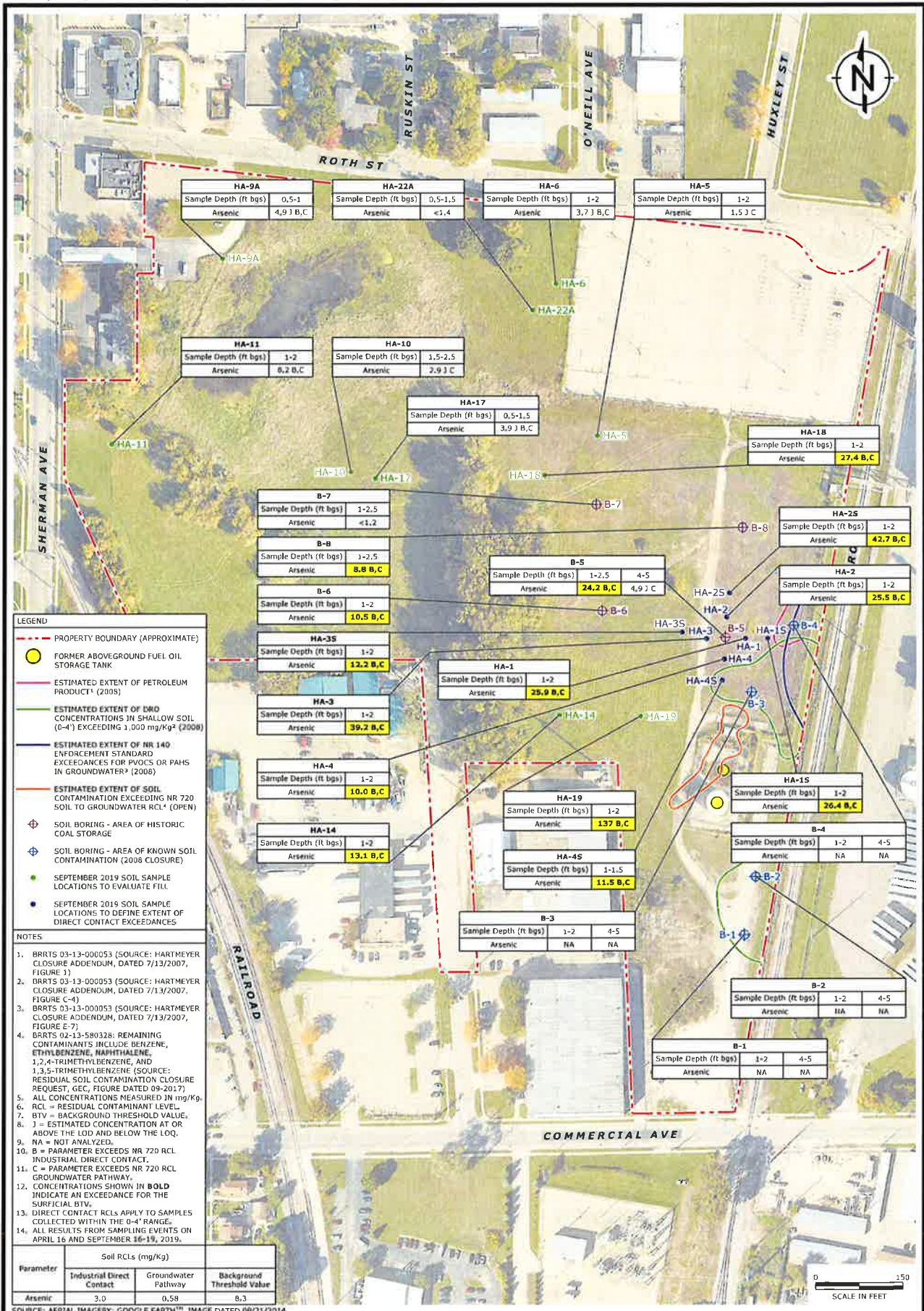

**2019 SURFICIAL BACKGROUND THRESHOLD VALUE EXCEEDANCES - ARSENIC**

HARTMEYER PROPERTY  
2007 ROTH STREET  
MADISON, WISCONSIN

**FIGURE 3**







