



December 14, 2022

WDNR
Attn: Matt Thompson
1300 West Clairemont Avenue
Eau Claire, WI 54701



Subject:

Construction Documentation and Post-Closure Modification
Former Fong Family, LLC
360 & 372 Grand Avenue
Wausau, WI 54401
Closed BRRTS #02-37-587441
FID #737254760

Dear Mr. Thompson:

The following letter and enclosed information will summarize the redevelopment of the above referenced site. The site location is shown on Figure 1.

LOCATION

The new Community Partners Campus is located in the Southeast Quarter (SE ¼) of the Northwest Quarter (NW ¼) of Section Thirty-Six (36), Township Twenty-nine North (29N), Range Seven East (7E), Marathon County, Wisconsin. The property is approximately 1.65 acres in size. Community Partners purchased the property in October 2021. The site address of the Community Partners Campus is 360 Grand Avenue, Wausau, WI.

BACKGROUND

Based on historic Sanborn Fire Insurance Maps and aerial photographs the subject property appears to have been developed prior to 1891. Between 1891 and 1974 the eastern portion of the property along Grand Avenue contained multiple small, conjoined structures which varied in use from private residences, stores, and grocery stores. The structure located in the southeast corner of the property was associated with a larger facility to the south that was used as a brewing company, rubber products manufacturer, and electrical repair. Fill appears to have been placed on the property by 1950. Between 1951 and 1974, aerial photographs show additional fill being placed on the subject property and properties to the north and south. The 1980 aerial photograph appears to depict current site elevations present.

The majority of the current site structure was constructed in 1992 with an addition added during site redevelopment in 2022. Prior to redevelopment the subject property had been utilized as office space but was vacant when acquired by the current property owner. Following redevelopment, the property is utilized by multiple local nonprofit organizations.



RESPONSIVE. EFFICIENT. INNOVATIVE.

4080 N. 20th Avenue Wausau, WI 54401
715-675-9784 REIengineering.com

American Engineering Testing, Inc. (AET) conducted Geotechnical soil borings on the subject property on March 23rd and April 2nd, 2021. Four (4) soil borings were completed. During the completion of the soil borings, REI personnel collected soil samples from two (2) of the completed soil borings, as part of a limited Phase II Environmental Site Assessment (ESA). Based on findings in the Geotech Report prepared by AET (dated April 7, 2021), fill material was encountered in all four (4) borings advanced at the property ranging from 12 to 48 feet bls. Fill thickness appears to increase across the property from east to west. The source of the fill material is unknown. Laboratory analytical results identified contamination within the unsaturated soils exceeding the WAC Chapter NR720 state soil standards.

The WDNR was notified of the identified contamination on April 6, 2021. On April 26, 2021, the WDNR issued a Responsible Party (RP) letter identifying the property owners' responsibilities in relation to the identified contamination. An Environmental Repair Program (ERP) site listing was opened for the property on the WDNR's BRRTS database. On May 5, 2021, REI submitted a Site Investigation Workplan on behalf of the responsible party.

An Environmental Repair Program (ERP) investigation (BRRTS #02-37-587441) was performed between May & June 2021. The site was closed by WDNR with Continuing Obligations for residual soil contamination and soil cover/cap maintenance requirement on August 27, 2021. The area of soil and groundwater contamination listed at the time of closure is shown on the attached site map (Figure 2).

PROPERTY ACQUISITION

Community Partners Campus, Inc. acquired the subject property from Fong Family, LLC in October 2021.

CONTINUING OBLIGATIONS

The Case Closure with Continuing Obligations letter for Fong Family, LLC (BRRTS #02-37-587441) listed the following continuing obligations:

1. Residual Soil Contamination: Soil contamination remains as indicated on the enclosed maps (Figures B.2.b.1, B.2.b.2, and B.2.b.3, Residual Soil Contamination, 7/6/2021). If soil in the location(s) shown on the map is excavated in the future, the property owner or right of way holder at the time of excavation must sample and analyze the excavated soil. If sampling confirms that contamination is present, the property owner or right of way holder at the time of excavation will need to determine if the material is considered solid waste and ensure that any storage, treatment or disposal complies with applicable standards and rules. Contaminated soil may be managed under Wis. Admin. Code ch. NR 718 with prior DNR approval.

In addition, all current and future property owners, occupants and right of way holders need to be aware that excavation of the contaminated soil may impose an inhalation and direct contact hazard; special precautions may be needed to prevent a threat to human health.

2. Cover for soil (cap maintenance): The pavement shown on the enclosed map (Figure D.2.d, Location Map, 7/13/2021) shall be maintained in compliance with the enclosed maintenance plan, dated July 14, 2021. The purpose of the cover is to minimize infiltration of water through contaminated soil and prevent direct contact with residual soil contamination that might otherwise pose a threat to human health.

To modify or replace a cover, the property owner must submit a request to the DNR under WAC ch. NR 727. The DNR approval must be obtained before implementation. The replacement or modified cover must be a structure of similar permeability or be protective of the revised use of the property until contaminant levels no longer exceed WAC ch. NR 720 groundwater pathway residual contaminant levels and/or direct contact residual contaminant levels (RCLs).

The following activities are limited on any portion of this property where the cover (exists), without prior WDNR approval:

- Removal of the existing barrier.
- Replacement with another barrier.
- Excavating or grading of the land surface.
- Filling on capped or paved areas.
- Plowing or agricultural cultivation.
- Construction or placement of a building or other structure.
- Changing the use or occupancy of the property to a residential exposure setting, which may include certain uses, such as single or multiple family residences, a school, day care, senior center, hospital, or similar residential exposure settings.

Post Closure Modification Request

On January 31, 2022, REI submitted a Post-Closure Modification Request to the WDNR on behalf of the current property owner. The Post-Closure Modification Request provided notification of the site redevelopment and included planned soil management actions and modifications to the onsite impenetrable surfaces included as part of the approved maintenance plan.

CONSTRUCTION

Construction began at the subject property in May 2022. The following bulleted timeline represents construction events at the subject property relevant to managing contaminated soil. All contaminated soil removed from the property was transported to Marathon County Landfill in Ringle, WI for final treatment and disposal.

- August 11, 2022 – Total of 158.12 tons of contaminated soil transported to landfill for disposal
- September 6, 2022 – Total of 220.49 tons of contaminated soil transported to landfill for disposal
- September 7, 2022 – Total of 339.89 tons of contaminated soil transported to landfill for disposal
- October 11, 2022 – Total of 349.38 tons of contaminated soil transported to landfill for disposal
- October 12, 2022 – Total of 353.77 tons of contaminated soil transported to landfill for disposal
- October 18, 2022 – Total of 450.84 tons of contaminated soil transported to landfill for disposal

A total of 1,872.49 tons of contaminated soil was removed due to construction at the Former Fong Family, LLC site and transported for disposal. REI was onsite as Owner Representative

for each of the hauling. Soil was excavated from areas identified on the attached Figure 3. Disposal documentation is included as Attachment A. Construction photographs are included as Attachment B.

CONCLUSIONS & RECOMMENDATIONS

Contamination identified at the Former Fong Family, LLC site appears to be the result of a previous, historically documented release that occurred at the subject property (further documented in WDNR BRRTS# #02-37-587441). Soil displaced during redevelopment in the area of known contamination was exported for final disposal at Marathon County Landfill. Residual soil and groundwater contamination remain at the subject property and are addressed through the existing Continuing Obligations that were as a condition of Case Closure with WDNR. No additional actions are recommended at this time. An updated Cover/Barrier Maintenance Plan is included as Attachment C.

Thank you for your assistance with this project. Please contact me with questions or to discuss further at (715) 675-9784 or MMichalski@REIengineering.com.

"I, Matthew C. Michalski, hereby certify that I am a hydrogeologist as that term is defined in s. NR 712.03 (1), Wis. Adm. Code, am registered in accordance with the requirements of ch. GHSS 2, Wis. Adm. Code, or licensed in accordance with the requirements of ch. GHSS 3, Wis. Admn. Code, and that to the best of my knowledge, all of the information contained in this document is correct and the document was prepared in compliance with all applicable requirements in chs. NR 700 to 726, Wis. Adm. Code."

REI Engineering, Inc.

Matthew C. Michalski, P.G.
Hydrogeologist

Cc: Community Partners Campus, Inc. Attn: Ms. Tara Glodowski (e-copy)

Enclosures

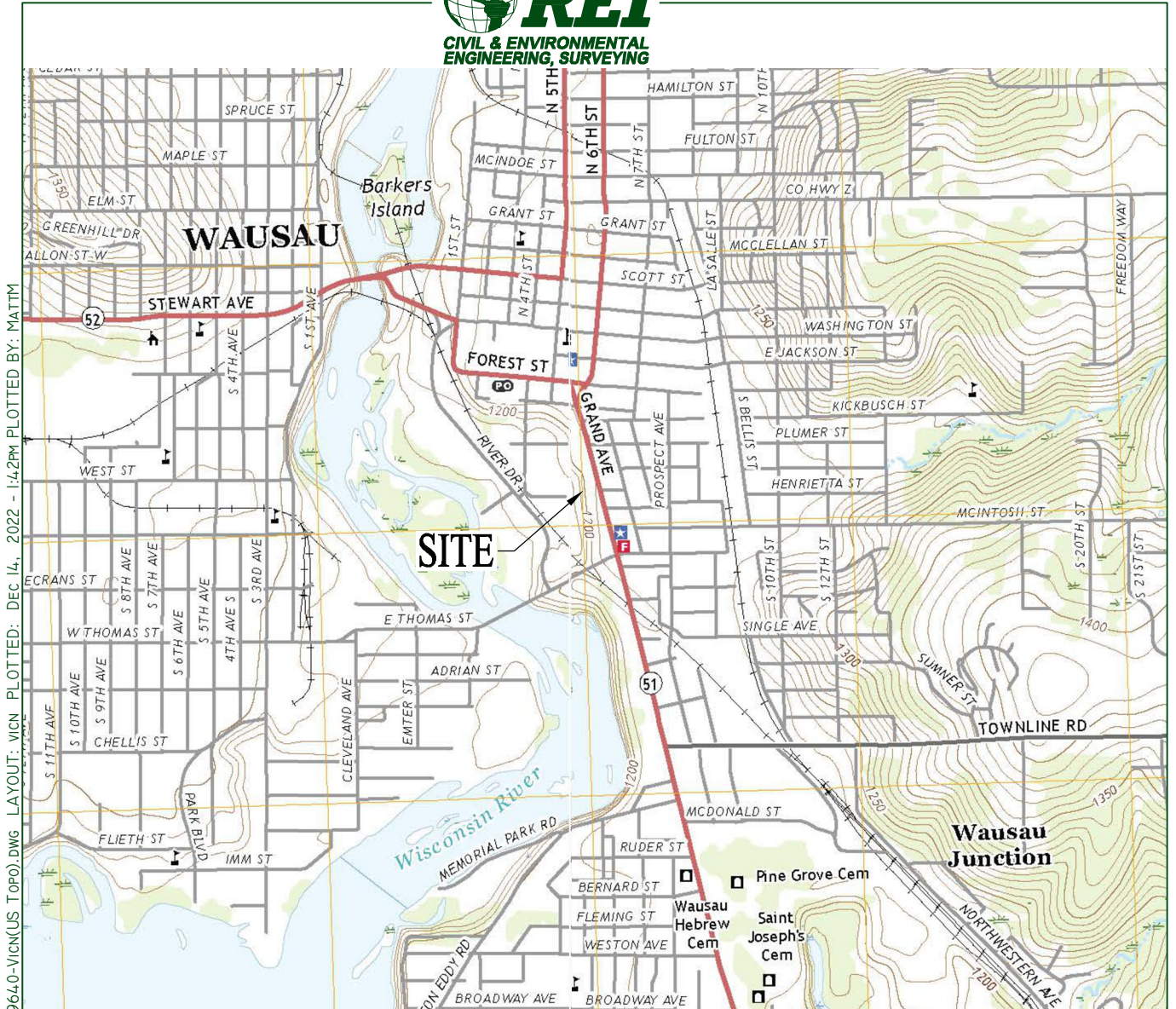

DRAWING FILE: P:\19600-969\19640 - COMMUNITY PARTNERS\DWG\ENVIRONMENTAL\19640-VIGN(US Topo).DWG LAYOUT: VICN PLOTTED: DEC 14, 2022 - 1:42PM PLOTTED BY: MATTM

SCALE 1:24 000

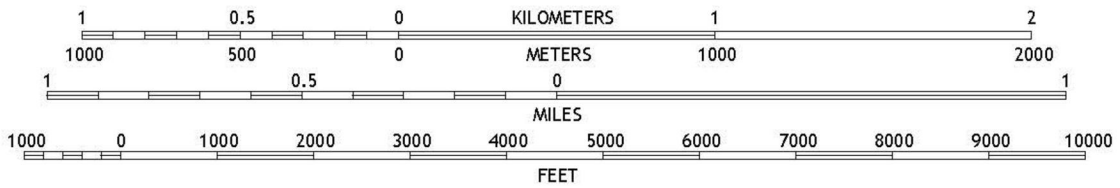

CONTOUR INTERVAL 10 FEET
NORTH AMERICAN VERTICAL DATUM OF 1988



WAUSAU EAST QUADRANGLE
WISCONSIN - MARATHON COUNTY
7.5-MINUTE SERIES



QUADRANGLE LOCATION

WAUSAU EAST, WI
2018

REI ENGINEERING, INC.

UTM GRID AND 2019 MAGNETIC NORTH
DECLINATION AT CENTER OF SHEET

COMMUNITY PARTNERS CAMPUS
360 GRAND AVENUE
WAUSAU, WI 54403



FIGURE I : LOCATION MAP

PROJECT NO.
9640

DRAWN BY:
MCM

DATE:
1/19/2022

DRAWING FILE: P:\9600-9699\9640 - COMMUNITY PARTNERS\DWG\ENVIRONMENTAL\9640-SITE MAP.DWG LAYOUT: SITE MAP PLOTTED: Dec 14, 2022 - 1:47PM PLOTTED BY: MATTM

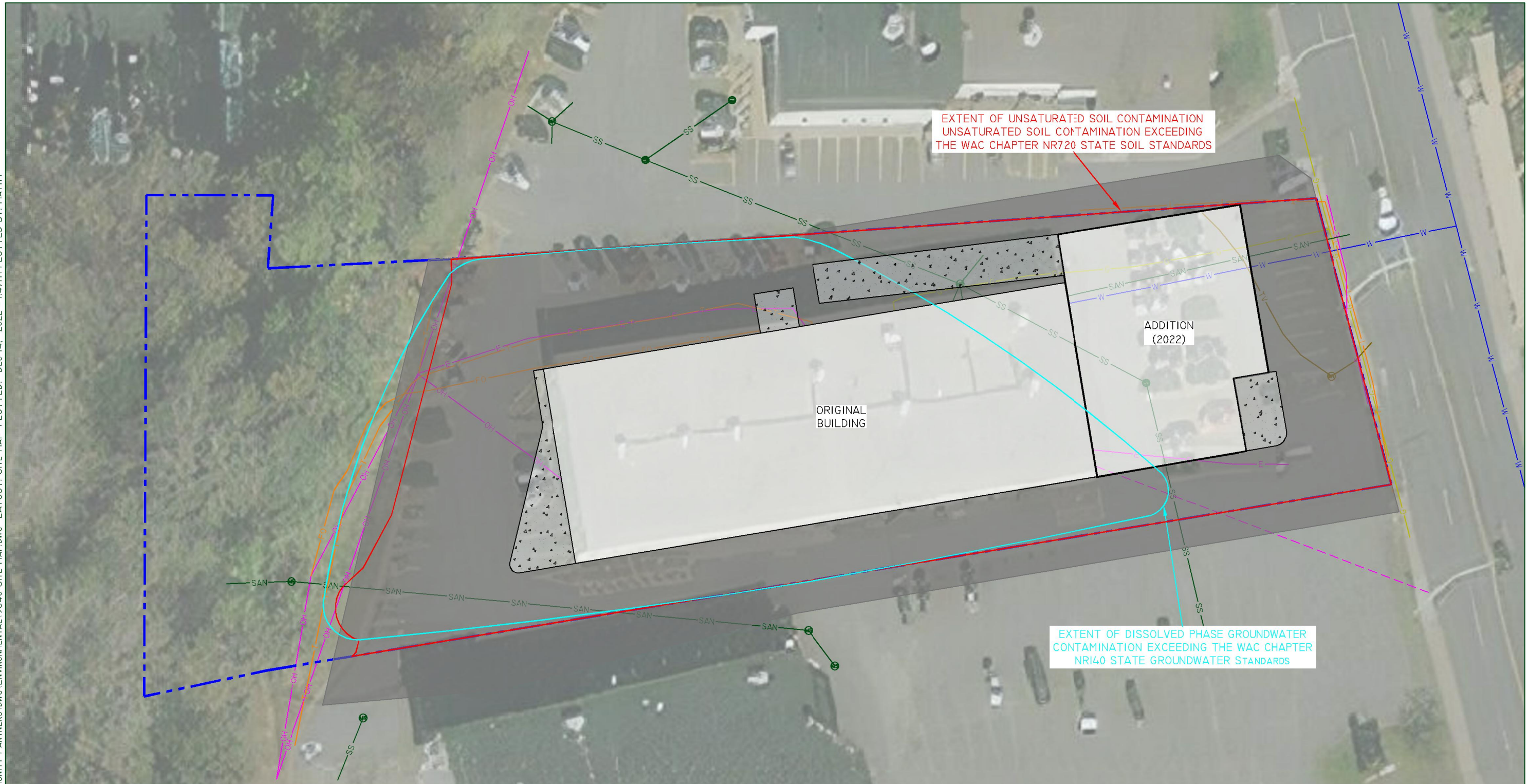

LEGEND

		<p>PLANNED GROUND SURFACE COVERS</p> CONCRETE ASPHALT	
CATCH BASIN - STORM WATER MANHOLE - STORM WATER MANHOLE - SANITARY SEWER MANHOLE - CABLE	<p>SANITARY SEWER LINE — SAN — SAN — SAN</p> <p>STORM WATER LINE — SS — SS — SS</p> <p>NATURAL GAS LINE — G — G — G</p> <p>ELECTRICAL LINE (BURIED) — E — E — E</p> <p>FIBER OPTIC LINE (BURIED) — FO — FO — FO</p> <p>OVERHEAD UTILITY LINE — OH — OH — OH</p> <p>TELECOMMUNICATION LINE (BURIED) — T — T — T</p> <p>CABLE LINE (BURIED) — TV — TV — TV</p>		
<p>PROPERTY BOUNDARY (APPROXIMATE) — — — — —</p> <p>BURIED UTILITY LINE - UNKNOWN — — — — —</p> <p>WATER LINE — W — W — W</p>			



COMMUNITY PARTNERS CAMPUS
360 GRAND AVENUE
WAUSAU, WI 54403

FIGURE 2 : SITE MAP

PROJECT No. 9640	DRAWN BY: MCM	DATE: 1/19/2022
---------------------	------------------	--------------------

REI Engineering, INC.

DRAWING FILE: P:\9600-9699\9640 - COMMUNITY PARTNERS\DWG\ENVIRONMENTAL\9640-SITE MAP.DWG LAYOUT: EXCAVATION PLOTTED: DEC 14, 2022 - 1:47PM PLOTTED BY: MATTM

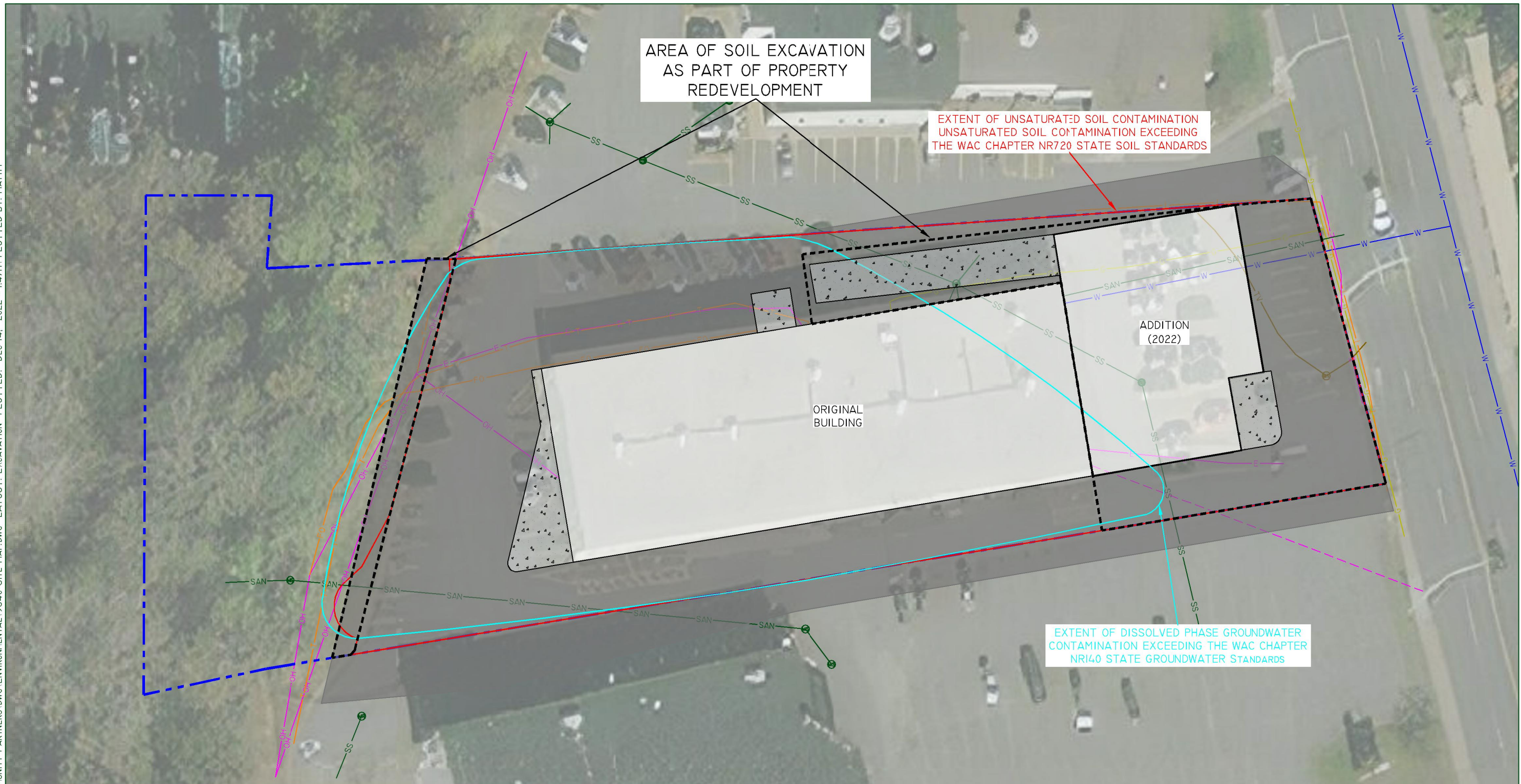

LEGEND

		<p>PLANNED GROUND SURFACE COVERS</p> CONCRETE ASPHALT	
CATCH BASIN - STORM WATER MANHOLE - STORM WATER MANHOLE - SANITARY SEWER MANHOLE - CABLE	<p>SANITARY SEWER LINE — SAN — SAN — SAN</p> <p>STORM WATER LINE — SS — SS — SS</p> <p>NATURAL GAS LINE — G — G — G</p> <p>ELECTRICAL LINE (BURIED) — E — E — E</p> <p>FIBER OPTIC LINE (BURIED) — FO — FO — FO</p> <p>OVERHEAD UTILITY LINE — OH — OH — OH</p> <p>TELECOMMUNICATION LINE (BURIED) — T — T — T</p> <p>CABLE LINE (BURIED) — TV — TV — TV</p>		
<p>PROPERTY BOUNDARY (APPROXIMATE) — — — — —</p> <p>BURIED UTILITY LINE - UNKNOWN — — — — —</p> <p>WATER LINE — W — W — W</p>			



COMMUNITY PARTNERS CAMPUS
360 GRAND AVENUE
WAUSAU, WI 54403

FIGURE 3: SOIL EXCAVATION LOCATION MAP

PROJECT No. 9640	DRAWN BY: MCM	DATE: 1/19/2022
---------------------	------------------	--------------------

REI Engineering, INC.

ATTACHMENT A

SOIL DISPOSAL DOCUMENTATION



MARATHON CO. SOLID WASTE
172900 STATE HWY 29
RINGLE, WI 54471-9754
(715)446-3101

IN: 08/11/22 02:27 PM
OUT: 08/11/22 02:40 PM

BILL TO: 13250
MIRON CONSTRUCTION
PO #: 210230, CPC

TICKET#: 127215
TR TYPE: Business Accounts and Rolloffs
TRUCK: SGS BLK
TRAILER:
ORIGIN: WAUSAU, CITY

GROSS:	73780 lb	36.89 tn
TARE:	29460 lb	14.73 tn
NET:	44320 lb	22.16 tn

MATERIAL(s)
255 - CONT. SOIL-WAUSAU \$364.31
22.16 TN @ \$\$16.44/TN

	SUBTOTAL:	\$364.31
Ringle-\$1.89/ton	Ringle:	\$45.43
DNR-\$13/ton	DNR:	\$288.08
	TOTAL:	\$697.82

PAYMENT METHOD(s):
1 - Charge on Accou

CHANGE: \$0.00

NOTE: MATERIAL SB WAUSAU
CONT. SOIL

SIGN

HOURS:
7AM-3:30 M-F, OUT BY 4P
8AM-11:30A SAT, OUT BY 12P
CLOSED SAT-DEC, JAN, FEB
CLOSED SUNDAY

*****Reprint***Reprint*****

MARATHON CO. SOLID WASTE

172900 STATE HWY 29

RINGLE, WI 54471-9754

(715)446-3101

IN: 08/11/22 12:47 PM

OUT: 08/11/22 01:00 PM

BILL TO: 13250

MIRON CONSTRUCTION

PO #: 210230, CPC

TICKET#: 127183

TR TYPE: Business Accounts and Rolloffs

TRUCK: SGS BLK

TRAILER:

ORIGIN: WAUSAU, CITY

GROSS: 75100 lb 37.55 tn

TARE: 29540 lb 14.77 tn

NET: 45560 lb 22.78 tn

MATERIAL(s)

255 - CONT. SOIL-WAUSAU \$374.50

22.78 TN @ \$\$16.44/TN

SUBTOTAL: \$374.50

Ringle-\$1.89/ton Ringle: \$46.70

DNR-\$13/ton DNR: \$296.14

TOTAL: \$717.34

PAYMENT METHOD(s):

1 - Charge on Accou

CHANGE: \$0.00

NOTE: MATERIAL CODE SB

WAUSAU CONT. SOIL

SIGN

HOURS:

7AM-3:30 M-F, OUT BY 4P

8AM-11:30A SAT, OUT BY 12P

CLOSED SAT-DEC, JAN, FEB

CLOSED SUNDAY

*****Reprint***Reprint*****

MARATHON CO. SOLID WASTE
172900 STATE HWY 29
RINGLE, WI 54471-9754
(715)446-3101

IN: 08/11/22 11:42 AM
OUT: 08/11/22 11:55 AM

BILL TO: 13250
MIRON CONSTRUCTION
PO #: 210230, CPC

TICKET#: 127171
TR TYPE: Business Accounts and Rolloffs
TRUCK: SGS BLK
TRAILER:
ORIGIN: WAUSAU, CITY

GROSS:	74880 lb	37.44 tn
TARE:	<u>29600 lb</u>	<u>14.80 tn</u>
NET:	45280 lb	22.64 tn

MATERIAL(s)
255 - CONT. SOIL-WAUSAU \$372.20
22.64 TN @ \$\$16.44/TN

	SUBTOTAL:	\$372.20
Ringle-\$1.89/ton	Ringle:	\$46.41
DNR-\$13/ton	DNR:	<u>\$294.32</u>
	TOTAL:	\$712.93

PAYMENT METHOD(s):
1 - Charge on Accou

CHANGE: \$0.00

NOTE: MATERIAL SB WAUSAU
CONT. SOIL

SIGN

HOURS:
7AM-3:30 M-F, OUT BY 4P
8AM-11:30A SAT, OUT BY 12P
CLOSED SAT-DEC, JAN, FEB
CLOSED SUNDAY

*****Reprint***Reprint*****

MARATHON CO. SOLID WASTE
172900 STATE HWY 29
RINGLE, WI 54471-9754
(715)446-3101

IN: 08/11/22 08:34 AM
OUT: 08/11/22 08:47 AM

BILL TO: 13250
MIRON CONSTRUCTION
PO #: PO #210230 Desc: CPC

TICKET#: 127126
TR TYPE: Business Accounts and Rolloffs
TRUCK: SGS BLK
TRAILER:
ORIGIN: WAUSAU, CITY

GROSS: 74940 lb 37.47 tn
TARE: 29740 lb 14.87 tn
NET: 45200 lb 22.60 tn

MATERIAL(s)
255 - CONT. SOIL-WAUSAU \$371.54
22.60 TN @ \$\$16.44/TN

Ringle-\$1.89/ton Ringle: \$46.33
DNR-\$13/ton DNR: \$293.80
SUBTOTAL: \$371.54
TOTAL: \$711.67

PAYMENT METHOD(s):
1 - Charge on Accou

CHANGE: \$0.00

NOTE: MATERIAL SB
WAUSAU CONT. SOIL RATE

SIGN

HOURS:
7AM-3:30 M-F, OUT BY 4P
8AM-11:30A SAT, OUT BY 12P
CLOSED SAT-DEC, JAN, FEB
CLOSED SUNDAY

*****Reprint***Reprint*****

MARATHON CO. SOLID WASTE
172900 STATE HWY 29
RINGLE, WI 54471-9754
(715)446-3101

IN: 08/11/22 09:34 AM
OUT: 08/11/22 09:52 AM

BILL TO: 13250
MIRON CONSTRUCTION
PO #: 210230, DSC: CPC

TICKET#: 127136
TR TYPE: Business Accounts and Rolloffs
TRUCK: SGS BLK
TRAILER:
ORIGIN: WAUSAU, CITY

GROSS:	75320 lb	37.66 tn
TARE:	29680 lb	14.84 tn
NET:	45640 lb	22.82 tn

MATERIAL(s)
255 - CONT. SOIL-WAUSAU \$375.16
22.82 TN @ \$\$16.44/TN

	SUBTOTAL:	\$375.16
Ringle-\$1.89/ton	Ringle:	\$46.78
DNR-\$13/ton	DNR:	\$296.66
	TOTAL:	\$718.60

PAYMENT METHOD(s):
1 - Charge on Accou

CHANGE: \$0.00

NOTE: MATERIAL SB WAUSAU
CONT. SOIL RATE

SIGN

HOURS:
7AM-3:30 M-F, OUT BY 4P
8AM-11:30A SAT, OUT BY 12P
CLOSED SAT-DEC, JAN, FEB
CLOSED SUNDAY

*****Reprint***Reprint*****

MARATHON CO. SOLID WASTE
172900 STATE HWY 29
RINGLE, WI 54471-9754
(715) 446-3101

IN: 09/06/22 09:51 AM
OUT: 09/06/22 10:13 AM

BILL TO: 13250
MIRON CONSTRUCTION
PO #:

TICKET#: 129751
TR TYPE: Business Accounts and Rolloffs
TRUCK: SGS 216
TRAILER:
ORIGIN: WAUSAU, CITY

GROSS:	74540 lb	37.27 tn
TARE:	28900 lb	14.45 tn
NET:	45640 lb	22.82 tn

MATERIAL(s)
220 - ALT. DAILY COVER \$178.45
22.82 TN @ \$7.82/TN

	SUBTOTAL: \$178.45
Ringle-\$1.89/ton	Ringle: \$24.65
DNR-\$13/ton	DNR: \$0.00
	TOTAL: \$203.10

PAYMENT METHOD(s):
1 - Charge on Accou

CHANGE: \$0.00

NOTE:

SIGN

HOURS:
7AM-3:30 M-F, OUT BY 4P
8AM-11:30A SAT, OUT BY 12P
CLOSED SAT-DEC, JAN, FEB
CLOSED SUNDAY

*****Reprint***Reprint*****

MARATHON CO. SOLID WASTE
172900 STATE HWY 29
RINGLE, WI 54471-9754
(715) 446-3101

IN: 09/06/22 08:39 AM
OUT: 09/06/22 08:47 AM

BILL TO: 13250
MIRON CONSTRUCTION
PO #: PO #210230 Desc: CPC

TICKET#: 129730
TR TYPE: Business Accounts and Rolloffs
TRUCK: SGS 216
TRAILER:
ORIGIN: WAUSAU, CITY

GROSS:	74540 lb	37.27 tn
TARE:	28980 lb	14.49 tn
NET:	45560 lb	22.78 tn

MATERIAL(s)
220 - ALT. DAILY COVER \$178.14
22.78 TN @ \$7.82/TN

	SUBTOTAL: \$178.14
Ringle-\$1.89/ton	Ringle: \$24.60
DNR-\$13/ton	DNR: \$0.00
	TOTAL: \$202.74

PAYMENT METHOD(s):
1 - Charge on Accou

CHANGE: \$0.00

NOTE:

SIGN

HOURS:
7AM-3:30 M-F, OUT BY 4P
8AM-11:30A SAT, OUT BY 12P
CLOSED SAT-DEC, JAN, FEB
CLOSED SUNDAY

*****Reprint***Reprint*****

MARATHON CO. SOLID WASTE
172900 STATE HWY 29
RINGLE, WI 54471-9754
(715) 446-3101

IN: 09/06/22 02:25 PM
OUT: 09/06/22 02:39 PM

BILL TO: 13250
MIRON CONSTRUCTION
PO #: 210230, cpc

TICKET#: 129824
TR TYPE: Business Accounts and Rolloffs
TRUCK: SGS BLK
TRAILER:
ORIGIN: WAUSAU, CITY

GROSS:	70140 lb	35.07 tn
TARE:	29500 lb	14.75 tn
NET:	40640 lb	20.32 tn

MATERIAL(s)
255 - CONT. SOIL-WAUSAU \$334.06
20.32 TN @ \$16.44/TN

	SUBTOTAL: \$334.06
Ringle-\$1.89/ton	Ringle: \$41.66
DNR-\$13/ton	DNR: \$264.16
	TOTAL: \$639.88

PAYMENT METHOD(s):
1 - Charge on Accou

CHANGE: \$0.00

NOTE:

SIGN

HOURS:
7AM-3:30 M-F, OUT BY 4P
8AM-11:30A SAT, OUT BY 12P
CLOSED SAT-DEC, JAN, FEB
CLOSED SUNDAY

*****Reprint***Reprint*****

MARATHON CO. SOLID WASTE
172900 STATE HWY 29
RINGLE, WI 54471-9754
(715)446-3101

IN: 09/06/22 08:46 AM
OUT: 09/06/22 09:50 AM

BILL TO: 13250

MIRON CONSTRUCTION
PO #: PO #210230 Desc: CPC

TICKET#: 129749
TR TYPE: Business Accounts and Rolloffs
TRUCK: SGS BLK
TRAILER:
ORIGIN: WAUSAU, CITY

GROSS:	73120 lb	36.56 tn
TARE:	29660 lb	14.83 tn
NET:	43460 lb	21.73 tn

MATERIAL(s)

220 - ALT. DAILY COVER \$169.93
21.73 TN @ \$\$7.82/TN

SUBTOTAL: \$169.93

Ringle-\$1.89/ton	Ringle: \$23.47
DNR-\$13/ton	DNR: \$0.00
TOTAL: \$193.40	

PAYMENT METHOD(s):

1 - Charge on Accou

CHANGE: \$0.00

NOTE:

SIGN

HOURS:

7AM-3:30 M-F, OUT BY 4P
8AM-11:30A SAT, OUT BY 12P
CLOSED SAT-DEC, JAN, FEB
CLOSED SUNDAY

*****Reprint***Reprint*****

MARATHON CO. SOLID WASTE
172900 STATE HWY 29
RINGLE, WI 54471-9754
(715)446-3101

IN: 09/06/22 07:40 AM
OUT: 09/06/22 07:55 AM

BILL TO: 13250

MIRON CONSTRUCTION
PO #: PO #210230 Desc: CPC

TICKET#: 129717
TR TYPE: Business Accounts and Rolloffs
TRUCK: SGS BLK
TRAILER:
ORIGIN: WAUSAU, CITY

GROSS:	76620 lb	38.31 tn
TARE:	29900 lb	14.95 tn
NET:	46720 lb	23.36 tn

MATERIAL(s)

220 - ALT. DAILY COVER \$182.68
23.36 TN @ \$\$7.82/TN

SUBTOTAL: \$182.68

Ringle-\$1.89/ton	Ringle: \$25.23
DNR-\$13/ton	DNR: \$0.00
TOTAL: \$207.91	

PAYMENT METHOD(s):

1 - Charge on Accou

CHANGE: \$0.00

NOTE:

SIGN

HOURS:

7AM-3:30 M-F, OUT BY 4P
8AM-11:30A SAT, OUT BY 12P
CLOSED SAT-DEC, JAN, FEB
CLOSED SUNDAY

*****Reprint***Reprint*****

MARATHON CO. SOLID WASTE
172900 STATE HWY 29
RINGLE, WI 54471-9754
(715)446-3101

IN: 09/06/22 07:33 AM
OUT: 09/06/22 07:48 AM

BILL TO: 13250

MIRON CONSTRUCTION
PO #: PO #210230 Desc: CPC

TICKET#: 129714
TR TYPE: Business Accounts and Rolloffs
TRUCK: SGS 216
TRAILER:
ORIGIN: WAUSAU, CITY

GROSS:	76660 lb	38.33 tn
TARE:	29080 lb	14.54 tn
NET:	47580 lb	23.79 tn

MATERIAL(s)

220 - ALT. DAILY COVER \$186.04
23.79 TN @ \$\$7.82/TN

SUBTOTAL: \$186.04

Ringle-\$1.89/ton	Ringle: \$25.69
DNR-\$13/ton	DNR: \$0.00
TOTAL: \$211.73	

PAYMENT METHOD(s):

1 - Charge on Accou

CHANGE: \$0.00

NOTE:

SIGN

HOURS:

7AM-3:30 M-F, OUT BY 4P
8AM-11:30A SAT, OUT BY 12P
CLOSED SAT-DEC, JAN, FEB
CLOSED SUNDAY

*****Reprint***Reprint*****

MARATHON CO. SOLID WASTE
172900 STATE HWY 29
RINGLE, WI 54471-9754
(715)446-3101

IN: 09/06/22 12:10 PM
OUT: 09/06/22 12:24 PM

BILL TO: 13250
MIRON CONSTRUCTION
PO #:

TICKET#: 129789
TR TYPE: Business Accounts and Rolloffs
TRUCK: SGS BLK
TRAILER:
ORIGIN: WAUSAU, CITY

GROSS: 71120 lb 35.56 tn
TARE: 29660 lb 14.83 tn
NET: 41460 lb 20.73 tn

MATERIAL(s)
255 - CONT. SOIL-WAUSAU \$340.80
20.73 TN @ \$16.44/TN

SUBTOTAL: \$340.80
Ringle-\$1.89/ton Ringle: \$42.50
DNR-\$13/ton DNR: \$269.49
TOTAL: \$652.79

PAYMENT METHOD(s):
1 - Charge on Accou

CHANGE: \$0.00

NOTE:

SIGN

HOURS:
7AM-3:30 M-F, OUT BY 4P
8AM-11:30A SAT, OUT BY 12P
CLOSED SAT-DEC, JAN, FEB
CLOSED SUNDAY

*****Reprint***Reprint*****

MARATHON CO. SOLID WASTE
172900 STATE HWY 29
RINGLE, WI 54471-9754
(715)446-3101

IN: 09/06/22 01:15 PM
OUT: 09/06/22 01:25 PM

BILL TO: 13250
MIRON CONSTRUCTION
PO #: 210230, cpc

TICKET#: 129801
TR TYPE: Business Accounts and Rolloffs
TRUCK: SGS BLK
TRAILER:
ORIGIN: WAUSAU, CITY

GROSS: 71480 lb 35.74 tn
TARE: 29560 lb 14.78 tn
NET: 41920 lb 20.96 tn

MATERIAL(s)
255 - CONT. SOIL-WAUSAU \$344.58
20.96 TN @ \$16.44/TN

SUBTOTAL: \$344.58
Ringle-\$1.89/ton Ringle: \$42.97
DNR-\$13/ton DNR: \$272.48
TOTAL: \$660.03

PAYMENT METHOD(s):
1 - Charge on Accou

CHANGE: \$0.00

NOTE:

SIGN

HOURS:
7AM-3:30 M-F, OUT BY 4P
8AM-11:30A SAT, OUT BY 12P
CLOSED SAT-DEC, JAN, FEB
CLOSED SUNDAY

*****Reprint***Reprint*****

MARATHON CO. SOLID WASTE
172900 STATE HWY 29
RINGLE, WI 54471-9754
(715)446-3101

IN: 09/06/22 11:07 AM
OUT: 09/06/22 11:19 AM

BILL TO: 13250
MIRON CONSTRUCTION
PO #:

TICKET#: 129771
TR TYPE: Business Accounts and Rolloffs
TRUCK: SGS BLK
TRAILER:
ORIGIN: WAUSAU, CITY

GROSS: 71320 lb 35.66 tn
TARE: 29700 lb 14.85 tn
NET: 41620 lb 20.81 tn

MATERIAL(s)
255 - CONT. SOIL-WAUSAU \$342.12
20.81 TN @ \$16.44/TN

SUBTOTAL: \$342.12
Ringle-\$1.89/ton Ringle: \$42.66
DNR-\$13/ton DNR: \$270.53
TOTAL: \$655.31

PAYMENT METHOD(s):
1 - Charge on Accou

CHANGE: \$0.00

NOTE:

SIGN

HOURS:
7AM-3:30 M-F, OUT BY 4P
8AM-11:30A SAT, OUT BY 12P
CLOSED SAT-DEC, JAN, FEB
CLOSED SUNDAY

*****Reprint***Reprint*****

MARATHON CO. SOLID WASTE
172900 STATE HWY 29
RINGLE, WI 54471-9754
(715) 446-3101

IN: 09/06/22 09:51 AM
OUT: 09/06/22 10:14 AM

BILL TO: 13250
MIRON CONSTRUCTION
PO #:

TICKET#: 129752
TR TYPE: Business Accounts and Rolloffs
TRUCK: SGS BLK
TRAILER:
ORIGIN: WAUSAU, CITY

GROSS:	76180 lb	38.09 tn
TARE:	29800 lb	14.90 tn
NET:	46380 lb	23.19 tn

MATERIAL(s)
220 - ALT. DAILY COVER \$181.35
23.19 TN @ \$\$7.82/TN

	SUBTOTAL:	\$181.35
Ringle-\$1.89/ton	Ringle:	\$25.05
DNR-\$13/ton	DNR:	\$0.00
	TOTAL:	\$206.40

PAYMENT METHOD(s):
1 - Charge on Accou

CHANGE: \$0.00

NOTE:

SIGN

HOURS:
7AM-3:30 M-F, OUT BY 4P
8AM-11:30A SAT, OUT BY 12P
CLOSED SAT-DEC, JAN, FEB
CLOSED SUNDAY

*****Reprint***Reprint*****

MARATHON CO. SOLID WASTE
172900 STATE HWY 29
RINGLE, WI 54471-9754
(715)446-3101

IN: 09/07/22 07:23 AM
OUT: 09/07/22 07:36 AM

BILL TO: 13250
MIRON CONSTRUCTION
PO #:

TICKET#: 129851
TR TYPE: Business Accounts and Rolloffs
TRUCK: SGS BLK
TRAILER:
ORIGIN: WAUSAU, CITY

GROSS:	70220 lb	35.11 tn
TARE:	29880 lb	14.94 tn
NET:	40340 lb	20.17 tn

MATERIAL(s)
255 - CONT. SOIL-WAUSAU \$331.59
20.17 TN @ \$\$16.44/TN

	SUBTOTAL: \$331.59
Ringle-\$1.89/ton	Ringle: \$41.35
DNR-\$13/ton	DNR: \$262.21
	TOTAL: \$635.15

PAYMENT METHOD(s):
1 - Charge on Accou

CHANGE: \$0.00

NOTE:

SIGN

HOURS:
7AM-3:30 M-F, OUT BY 4P
8AM-11:30A SAT, OUT BY 12P
CLOSED SAT-DEC, JAN, FEB
CLOSED SUNDAY

*****Reprint***Reprint*****

MARATHON CO. SOLID WASTE
172900 STATE HWY 29
RINGLE, WI 54471-9754
(715)446-3101

IN: 09/07/22 02:40 PM
OUT: 09/07/22 02:51 PM

BILL TO: 13250
MIRON CONSTRUCTION
PO #:

TICKET#: 129995
TR TYPE: Business Accounts and Rolloffs
TRUCK: SGS BLK
TRAILER:
ORIGIN: WAUSAU, CITY

GROSS:	68080 lb	34.04 tn
TARE:	29520 lb	14.76 tn
NET:	38560 lb	19.28 tn

MATERIAL(s)
255 - CONT. SOIL-WAUSAU \$316.96
19.28 TN @ \$\$16.44/TN

	SUBTOTAL: \$316.96
Ringle-\$1.89/ton	Ringle: \$39.52
DNR-\$13/ton	DNR: \$250.64
	TOTAL: \$607.12

PAYMENT METHOD(s):
1 - Charge on Accou

CHANGE: \$0.00

NOTE: 210230 CPC

SIGN

HOURS:
7AM-3:30 M-F, OUT BY 4P
8AM-11:30A SAT, OUT BY 12P
CLOSED SAT-DEC, JAN, FEB
CLOSED SUNDAY

MARATHON CO. SOLID WASTE
172900 STATE HWY 29
RINGLE, WI 54471-9754
(715)446-3101

IN: 09/07/22 01:37 PM
OUT: 09/07/22 01:50 PM

BILL TO: 13250
MIRON CONSTRUCTION
PO #:

TICKET#: 129971
TR TYPE: Business Accounts and Rolloffs
TRUCK: SGS BLK
TRAILER:
ORIGIN: WAUSAU, CITY

GROSS:	71660 lb	35.83 tn
TARE:	29580 lb	14.79 tn
NET:	42080 lb	21.04 tn

MATERIAL(s)
255 - CONT. SOIL-WAUSAU \$345.90
21.04 TN @ \$\$16.44/TN

	SUBTOTAL: \$345.90
Ringle-\$1.89/ton	Ringle: \$43.13
DNR-\$13/ton	DNR: \$273.52
	TOTAL: \$662.55

PAYMENT METHOD(s):
1 - Charge on Accou

CHANGE: \$0.00

NOTE: 210230, cpc

SIGN

HOURS:
7AM-3:30 M-F, OUT BY 4P
8AM-11:30A SAT, OUT BY 12P
CLOSED SAT-DEC, JAN, FEB
CLOSED SUNDAY

*****Reprint***Reprint*****

MARATHON CO. SOLID WASTE
172900 STATE HWY 29
RINGLE, WI 54471-9754
(715)446-3101

IN: 09/07/22 02:35 PM
OUT: 09/07/22 02:46 PM

BILL TO: 13250
MIRON CONSTRUCTION
PO #:

TICKET#: 129990
TR TYPE: Business Accounts and Rolloffs
TRUCK: SGS 216
TRAILER:
ORIGIN: WAUSAU, CITY

GROSS: 71900 lb 35.95 tn
TARE: 28720 lb 14.36 tn
NET: 43180 lb 21.59 tn

MATERIAL(s)
255 - CONT. SOIL-WAUSAU \$354.94
21.59 TN @ \$16.44/TN

SUBTOTAL: \$354.94

Ringle-\$1.89/ton Ringle: \$44.26
DNR-\$13/ton DNR: \$280.67
TOTAL: \$679.87

PAYMENT METHOD(s):
1 - Charge on Accou

CHANGE: \$0.00

NOTE: 210230 CPC

SIGN

HOURS:
7AM-3:30 M-F, OUT BY 4P
8AM-11:30A SAT, OUT BY 12P
CLOSED SAT-DEC, JAN, FEB
CLOSED SUNDAY

*****Reprint***Reprint*****

MARATHON CO. SOLID WASTE
172900 STATE HWY 29
RINGLE, WI 54471-9754
(715)446-3101

IN: 09/07/22 11:31 AM
OUT: 09/07/22 11:42 AM

BILL TO: 13250
MIRON CONSTRUCTION
PO #:

TICKET#: 129928
TR TYPE: Business Accounts and Rolloffs
TRUCK: SGS BLK
TRAILER:
ORIGIN: WAUSAU, CITY

GROSS: 71920 lb 35.96 tn
TARE: 29680 lb 14.84 tn
NET: 42240 lb 21.12 tn

MATERIAL(s)
255 - CONT. SOIL-WAUSAU \$347.21
21.12 TN @ \$16.44/TN

SUBTOTAL: \$347.21

Ringle-\$1.89/ton Ringle: \$43.30
DNR-\$13/ton DNR: \$274.56
TOTAL: \$665.07

PAYMENT METHOD(s):
1 - Charge on Accou

CHANGE: \$0.00

NOTE: 210230, CPC

SIGN

HOURS:
7AM-3:30 M-F, OUT BY 4P
8AM-11:30A SAT, OUT BY 12P
CLOSED SAT-DEC, JAN, FEB
CLOSED SUNDAY

*****Reprint***Reprint*****

MARATHON CO. SOLID WASTE
172900 STATE HWY 29
RINGLE, WI 54471-9754
(715)446-3101

IN: 09/07/22 10:13 AM
OUT: 09/07/22 10:23 AM

BILL TO: 13250
MIRON CONSTRUCTION
PO #:

TICKET#: 129896
TR TYPE: Business Accounts and Rolloffs
TRUCK: SGS 216
TRAILER:
ORIGIN: WAUSAU, CITY

GROSS: 75980 lb 37.99 tn
TARE: 28920 lb 14.46 tn
NET: 47060 lb 23.53 tn

MATERIAL(s)
255 - CONT. SOIL-WAUSAU \$386.83
23.53 TN @ \$16.44/TN

SUBTOTAL: \$386.83

Ringle-\$1.89/ton Ringle: \$48.24
DNR-\$13/ton DNR: \$305.89
TOTAL: \$740.96

PAYMENT METHOD(s):
1 - Charge on Accou

CHANGE: \$0.00

NOTE: 210230, cpc

SIGN

HOURS:
7AM-3:30 M-F, OUT BY 4P
8AM-11:30A SAT, OUT BY 12P
CLOSED SAT-DEC, JAN, FEB
CLOSED SUNDAY

*****Reprint***Reprint*****

MARATHON CO. SOLID WASTE
172900 STATE HWY 29
RINGLE, WI 54471-9754
(715)446-3101

IN: 09/07/22 11:08 AM
OUT: 09/07/22 11:22 AM

BILL TO: 13250
MIRON CONSTRUCTION
PO #:

TICKET#: 129922
TR TYPE: Business Accounts and Rolloffs
TRUCK: SGS 216
TRAILER:
ORIGIN: WAUSAU, CITY

GROSS: 72780 lb 36.39 tn
TARE: 28840 lb 14.42 tn
NET: 43940 lb 21.97 tn

MATERIAL(s)
255 - CONT. SOIL-WAUSAU \$361.19
21.97 TN @ \$16.44/TN

SUBTOTAL: \$361.19
Ringle-\$1.89/ton Ringle: \$45.04
DNR-\$13/ton DNR: \$285.61
TOTAL: \$691.84

PAYMENT METHOD(s):
1 - Charge on Accou

CHANGE: \$0.00

NOTE: 210230, CPC

SIGN

HOURS:
7AM-3:30 M-F, OUT BY 4P
8AM-11:30A SAT, OUT BY 12P
CLOSED SAT-DEC, JAN, FEB
CLOSED SUNDAY

*****Reprint***Reprint*****

MARATHON CO. SOLID WASTE
172900 STATE HWY 29
RINGLE, WI 54471-9754
(715)446-3101

IN: 09/07/22 12:39 PM
OUT: 09/07/22 12:47 PM

BILL TO: 13250
MIRON CONSTRUCTION
PO #:

TICKET#: 129948
TR TYPE: Business Accounts and Rolloffs
TRUCK: SGS 216
TRAILER:
ORIGIN: WAUSAU, CITY

GROSS: 71160 lb 35.58 tn
TARE: 28780 lb 14.39 tn
NET: 42380 lb 21.19 tn

MATERIAL(s)
255 - CONT. SOIL-WAUSAU \$348.36
21.19 TN @ \$16.44/TN

SUBTOTAL: \$348.36
Ringle-\$1.89/ton Ringle: \$43.44
DNR-\$13/ton DNR: \$275.47
TOTAL: \$667.27

PAYMENT METHOD(s):
1 - Charge on Accou

CHANGE: \$0.00

NOTE:

SIGN

HOURS:
7AM-3:30 M-F, OUT BY 4P
8AM-11:30A SAT, OUT BY 12P
CLOSED SAT-DEC, JAN, FEB
CLOSED SUNDAY

*****Reprint***Reprint*****

MARATHON CO. SOLID WASTE
172900 STATE HWY 29
RINGLE, WI 54471-9754
(715)446-3101

IN: 09/07/22 12:32 PM
OUT: 09/07/22 12:44 PM

BILL TO: 13250
MIRON CONSTRUCTION
PO #:

TICKET#: 129946
TR TYPE: Business Accounts and Rolloffs
TRUCK: SGS BLK
TRAILER:
ORIGIN: WAUSAU, CITY

GROSS: 73480 lb 36.74 tn
TARE: 29580 lb 14.79 tn
NET: 43900 lb 21.95 tn

MATERIAL(s)
255 - CONT. SOIL-WAUSAU \$360.86
21.95 TN @ \$16.44/TN

SUBTOTAL: \$360.86
Ringle-\$1.89/ton Ringle: \$45.00
DNR-\$13/ton DNR: \$285.35
TOTAL: \$691.21

PAYMENT METHOD(s):
1 - Charge on Accou

CHANGE: \$0.00

NOTE: 210230, cpc

SIGN

HOURS:
7AM-3:30 M-F, OUT BY 4P
8AM-11:30A SAT, OUT BY 12P
CLOSED SAT-DEC, JAN, FEB
CLOSED SUNDAY

*****Reprint***Reprint*****

MARATHON CO. SOLID WASTE
172900 STATE HWY 29
RINGLE, WI 54471-9754
(715)446-3101

IN: 09/07/22 09:16 AM
OUT: 09/07/22 09:28 AM

BILL TO: 13250
MIRON CONSTRUCTION
PO #: 210230, cpc

TICKET#: 129880
TR TYPE: Business Accounts and Rolloffs
TRUCK: SGS 216
TRAILER:
ORIGIN: WAUSAU, CITY

GROSS: 68740 lb 34.37 tn
TARE: 28940 lb 14.47 tn
NET: 39800 lb 19.90 tn

MATERIAL(s)
255 - CONT. SOIL-WAUSAU \$327.16
19.90 TN @ \$16.44/TN

SUBTOTAL: \$327.16
Ringle-\$1.89/ton Ringle: \$40.80
DNR-\$13/ton DNR: \$258.70
TOTAL: \$626.66

PAYMENT METHOD(s):
1 - Charge on Accou

CHANGE: \$0.00

NOTE:

SIGN

HOURS:
7AM-3:30 M-F, OUT BY 4P
8AM-11:30A SAT, OUT BY 12P
CLOSED SAT-DEC, JAN, FEB
CLOSED SUNDAY

*****Reprint***Reprint*****

MARATHON CO. SOLID WASTE
172900 STATE HWY 29
RINGLE, WI 54471-9754
(715)446-3101

IN: 09/07/22 08:21 AM
OUT: 09/07/22 08:30 AM

BILL TO: 13250
MIRON CONSTRUCTION
PO #: 210230, cpc

TICKET#: 129863
TR TYPE: Business Accounts and Rolloffs
TRUCK: SGE 216
TRAILER:
ORIGIN: WAUSAU, CITY

GROSS: 71320 lb 35.66 tn
TARE: 28980 lb 14.49 tn
NET: 42340 lb 21.17 tn

MATERIAL(s)
255 - CONT. SOIL-WAUSAU \$348.03
21.17 TN @ \$16.44/TN

SUBTOTAL: \$348.03
Ringle-\$1.89/ton Ringle: \$43.40
DNR-\$13/ton DNR: \$275.21
TOTAL: \$666.64

PAYMENT METHOD(s):
1 - Charge on Accou

CHANGE: \$0.00

NOTE:

SIGN

HOURS:
7AM-3:30 M-F, OUT BY 4P
8AM-11:30A SAT, OUT BY 12P
CLOSED SAT-DEC, JAN, FEB
CLOSED SUNDAY

*****Reprint***Reprint*****

MARATHON CO. SOLID WASTE
172900 STATE HWY 29
RINGLE, WI 54471-9754
(715)446-3101

IN: 09/07/22 07:23 AM
OUT: 09/07/22 07:34 AM

BILL TO: 13250
MIRON CONSTRUCTION
PO #:

TICKET#: 129849
TR TYPE: Business Accounts and Rolloffs
TRUCK: SGS 216
TRAILER:
ORIGIN: WAUSAU, CITY

GROSS: 71580 lb 35.79 tn
TARE: 29000 lb 14.50 tn
NET: 42580 lb 21.29 tn

MATERIAL(s)
220 - ALT. DAILY COVER \$166.49
21.29 TN @ \$7.82/TN

SUBTOTAL: \$166.49
Ringle-\$1.89/ton Ringle: \$22.99
DNR-\$13/ton DNR: \$0.00
TOTAL: \$189.48

PAYMENT METHOD(s):
1 - Charge on Accou

CHANGE: \$0.00

NOTE:

SIGN

HOURS:
7AM-3:30 M-F, OUT BY 4P
8AM-11:30A SAT, OUT BY 12P
CLOSED SAT-DEC, JAN, FEB
CLOSED SUNDAY

*****Reprint***Reprint*****

MARATHON CO. SOLID WASTE
172900 STATE HWY 29
RINGLE, WI 54471-9754
(715) 446-3101

IN: 09/07/22 08:28 AM
OUT: 09/07/22 08:40 AM

BILL TO: 13250
MIRON CONSTRUCTION
PO #: 210230, cpc

TICKET#: 129865
TR TYPE: Business Accounts and Rolloffs
TRUCK: SGS BLK
TRAILER:
ORIGIN: WAUSAU, CITY

GROSS:	70780 lb	35.39 tn
TARE:	29820 lb	14.91 tn
NET:	40960 lb	20.48 tn

MATERIAL(s)
255 - CONT. SOIL-WAUSAU \$336.69
20.48 TN @ \$\$16.44/TN

	SUBTOTAL:	\$336.69
Ringle-\$1.89/ton	Ringle:	\$41.98
DNR-\$13/ton	DNR:	\$266.24
	TOTAL:	\$644.91

PAYMENT METHOD(s):
1 - Charge on Accou

CHANGE: \$0.00

NOTE:

SIGN

HOURS:
7AM-3:30 M-F, OUT BY 4P
8AM-11:30A SAT, OUT BY 12P
CLOSED SAT-DEC, JAN, FEB
CLOSED SUNDAY

*****Reprint***Reprint*****

MARATHON CO. SOLID WASTE
172900 STATE HWY 29
RINGLE, WI 54471-9754
(715) 446-3101

IN: 09/07/22 09:32 AM
OUT: 09/07/22 09:43 AM

BILL TO: 13250
MIRON CONSTRUCTION
PO #: 210230, cpc

TICKET#: 129881
TR TYPE: Business Accounts and Rolloffs
TRUCK: SGS BLK
TRAILER:
ORIGIN: WAUSAU, CITY

GROSS:	71540 lb	35.77 tn
TARE:	29780 lb	14.89 tn
NET:	41760 lb	20.88 tn

MATERIAL(s)
255 - CONT. SOIL-WAUSAU \$343.27
20.88 TN @ \$\$16.44/TN

	SUBTOTAL:	\$343.27
Ringle-\$1.89/ton	Ringle:	\$42.80
DNR-\$13/ton	DNR:	\$271.44
	TOTAL:	\$657.51

PAYMENT METHOD(s):
1 - Charge on Accou

CHANGE: \$0.00

NOTE:

SIGN

HOURS:
7AM-3:30 M-F, OUT BY 4P
8AM-11:30A SAT, OUT BY 12P
CLOSED SAT-DEC, JAN, FEB
CLOSED SUNDAY

*****Reprint***Reprint*****

MARATHON CO. SOLID WASTE
172900 STATE HWY 29
RINGLE, WI 54471-9754
(715)446-3101

IN: 10/11/22 09:54 AM
OUT: 10/11/22 09:54 AM

BILL TO: 13250
MIRON CONSTRUCTION
PO #:

TICKET#: 133618
TR TYPE: Business Accounts and Rolloffs
TRUCK: TITO 13 CPP
TRAILER:
ORIGIN: WAUSAU, CITY

GROSS: 72800 lb 36.40 tn
TARE: 28900 lb 14.45 tn
NET: 43900 lb 21.95 tn

MATERIAL(s)
220 - ALT. DAILY COVER \$171.65
21.95 TN @ \$7.82/TN

SUBTOTAL: \$171.65
Ringle-\$1.89/ton Ringle: \$23.71
DNR-\$13/ton DNR: \$0.00
TOTAL: \$195.36

PAYMENT METHOD(s):
1 - Charge on Accou

CHANGE: \$0.00

NOTE:

SIGN

HOURS:
7AM-3:30 M-F, OUT BY 4P
8AM-11:30A SAT, OUT BY 12P
CLOSED SAT-DEC, JAN, FEB
CLOSED SUNDAY

*****Reprint***Reprint*****

MARATHON CO. SOLID WASTE
172900 STATE HWY 29
RINGLE, WI 54471-9754
(715)446-3101

IN: 10/11/22 08:53 AM
OUT: 10/11/22 08:53 AM

BILL TO: 13250
MIRON CONSTRUCTION
PO #:

TICKET#: 133603
TR TYPE: Business Accounts and Rolloffs
TRUCK: TITO 13 CPP
TRAILER:
ORIGIN: WAUSAU, CITY

GROSS: 72820 lb 36.41 tn
TARE: 28900 lb 14.45 tn
NET: 43920 lb 21.96 tn

MATERIAL(s)
220 - ALT. DAILY COVER \$171.73
21.96 TN @ \$7.82/TN

SUBTOTAL: \$171.73
Ringle-\$1.89/ton Ringle: \$23.72
DNR-\$13/ton DNR: \$0.00
TOTAL: \$195.45

PAYMENT METHOD(s):
1 - Charge on Accou

CHANGE: \$0.00

NOTE:

SIGN

HOURS:
7AM-3:30 M-F, OUT BY 4P
8AM-11:30A SAT, OUT BY 12P
CLOSED SAT-DEC, JAN, FEB
CLOSED SUNDAY

*****Reprint***Reprint*****

MARATHON CO. SOLID WASTE
172900 STATE HWY 29
RINGLE, WI 54471-9754
(715)446-3101

IN: 10/11/22 07:40 AM
OUT: 10/11/22 07:56 AM

BILL TO: 13250
MIRON CONSTRUCTION
PO #:

TICKET#: 133588
TR TYPE: Business Accounts and Rolloffs
TRUCK: TITO 13
TRAILER:
ORIGIN: WAUSAU, CITY

GROSS: 80120 lb 40.06 tn
TARE: 29080 lb 14.54 tn
NET: 51040 lb 25.52 tn

MATERIAL(s)
220 - ALT. DAILY COVER \$199.57
25.52 TN @ \$7.82/TN

SUBTOTAL: \$199.57
Ringle-\$1.89/ton Ringle: \$27.56
DNR-\$13/ton DNR: \$0.00
TOTAL: \$227.13

PAYMENT METHOD(s):
1 - Charge on Accou

CHANGE: \$0.00

NOTE:

SIGN

HOURS:
7AM-3:30 M-F, OUT BY 4P
8AM-11:30A SAT, OUT BY 12P
CLOSED SAT-DEC, JAN, FEB
CLOSED SUNDAY

*****Reprint***Reprint*****

MARATHON CO. SOLID WASTE
172900 STATE HWY 29
RINGLE, WI 54471-9754
(715)446-3101

IN: 10/11/22 01:08 PM
OUT: 10/11/22 01:08 PM

BILL TO: 13250
MIRON CONSTRUCTION
PO #:

TICKET#: 133669
TR TYPE: Business Accounts and Rolloffs
TRUCK: TITO 13 CPP
TRAILER:
ORIGIN: WAUSAU, CITY

GROSS:	71080 lb	35.54 tn
TARE:	28900 lb	14.45 tn
NET:	42180 lb	21.09 tn

MATERIAL(s)
255 - CONT. SOIL-WAUSAU \$346.72
21.09 TN @ \$\$16.44/TN

SUBTOTAL: \$346.72

Ringle-\$1.89/ton	Ringle: \$43.23
DNR-\$13/ton	DNR: \$274.17
TOTAL: \$664.12	

PAYMENT METHOD(s):

1 - Charge on Accou

CHANGE: \$0.00

NOTE:

SIGN

HOURS:

7AM-3:30 M-F, OUT BY 4P
8AM-11:30A SAT, OUT BY 12P
CLOSED SAT-DEC, JAN, FEB
CLOSED SUNDAY

MARATHON CO. SOLID WASTE
172900 STATE HWY 29
RINGLE, WI 54471-9754
(715)446-3101

IN: 10/11/22 12:03 PM
OUT: 10/11/22 12:03 PM

BILL TO: 13250
MIRON CONSTRUCTION
PO #:

TICKET#: 133655
TR TYPE: Business Accounts and Rolloffs
TRUCK: TITO 13 CPP
TRAILER:
ORIGIN: WAUSAU, CITY

GROSS:	73340 lb	36.67 tn
TARE:	28900 lb	14.45 tn
NET:	44440 lb	22.22 tn

MATERIAL(s)
255 - CONT. SOIL-WAUSAU \$365.30
22.22 TN @ \$\$16.44/TN

SUBTOTAL: \$365.30

Ringle-\$1.89/ton	Ringle: \$45.55
DNR-\$13/ton	DNR: \$288.86
TOTAL: \$699.71	

PAYMENT METHOD(s):

1 - Charge on Accou

CHANGE: \$0.00

NOTE:

SIGN

HOURS:

7AM-3:30 M-F, OUT BY 4P
8AM-11:30A SAT, OUT BY 12P
CLOSED SAT-DEC, JAN, FEB
CLOSED SUNDAY

MARATHON CO. SOLID WASTE
172900 STATE HWY 29
RINGLE, WI 54471-9754
(715)446-3101

IN: 10/11/22 10:54 AM
OUT: 10/11/22 10:54 AM

BILL TO: 13250
MIRON CONSTRUCTION
PO #:

TICKET#: 133636
TR TYPE: Business Accounts and Rolloffs
TRUCK: TITO 13 CPP
TRAILER:
ORIGIN: WAUSAU, CITY

GROSS:	71780 lb	35.89 tn
TARE:	28900 lb	14.45 tn
NET:	42880 lb	21.44 tn

MATERIAL(s)
220 - ALT. DAILY COVER \$167.66
21.44 TN @ \$\$7.82/TN

SUBTOTAL: \$167.66

Ringle-\$1.89/ton	Ringle: \$23.16
DNR-\$13/ton	DNR: \$0.00
TOTAL: \$190.82	

PAYMENT METHOD(s):

1 - Charge on Accou

CHANGE: \$0.00

NOTE:

SIGN

HOURS:

7AM-3:30 M-F, OUT BY 4P
8AM-11:30A SAT, OUT BY 12P
CLOSED SAT-DEC, JAN, FEB
CLOSED SUNDAY

MARATHON CO. SOLID WASTE
172900 STATE HWY 29
RINGLE, WI 54471-9754
(715)446-3101

IN: 10/11/22 03:05 PM
OUT: 10/11/22 03:05 PM

BILL TO: 13250
MIRON CONSTRUCTION
PO #:

TICKET#: 133708
TR TYPE: Business Accounts and Rolloffs
TRUCK: TITO 12 CPP
TRAILER:
ORIGIN: WAUSAU, CITY

GROSS: 71940 lb 35.97 tn
TARE: 28600 lb 14.30 tn
NET: 43340 lb 21.67 tn

MATERIAL(s)
255 - CONT. SOIL-WAUSAU \$356.25
21.67 TN @ \$16.44/TN

SUBTOTAL: \$356.25
Ringle-\$1.89/ton Ringle: \$44.42
DNR-\$13/ton DNR: \$281.71
TOTAL: \$682.38

PAYMENT METHOD(s):
1 - Charge on Account

CHANGE: \$0.00

NOTE:

SIGN

HOURS:
7AM-3:30 M-F, OUT BY 4P
8AM-11:30A SAT, OUT BY 12P
CLOSED SAT-DEC, JAN, FEB
CLOSED SUNDAY

*****Reprint***Reprint*****

MARATHON CO. SOLID WASTE
172900 STATE HWY 29
RINGLE, WI 54471-9754
(715)446-3101

IN: 10/11/22 02:01 PM
OUT: 10/11/22 02:01 PM

BILL TO: 13250
MIRON CONSTRUCTION
PO #:

TICKET#: 133688
TR TYPE: Business Accounts and Rolloffs
TRUCK: TITO 12 CPP
TRAILER:
ORIGIN: WAUSAU, CITY

GROSS: 72400 lb 36.20 tn
TARE: 28600 lb 14.30 tn
NET: 43800 lb 21.90 tn

MATERIAL(s)
255 - CONT. SOIL-WAUSAU \$360.04
21.90 TN @ \$16.44/TN

SUBTOTAL: \$360.04
Ringle-\$1.89/ton Ringle: \$44.90
DNR-\$13/ton DNR: \$284.70
TOTAL: \$689.64

PAYMENT METHOD(s):
1 - Charge on Account

CHANGE: \$0.00

NOTE:

SIGN

HOURS:
7AM-3:30 M-F, OUT BY 4P
8AM-11:30A SAT, OUT BY 12P
CLOSED SAT-DEC, JAN, FEB
CLOSED SUNDAY

*****Reprint***Reprint*****

MARATHON CO. SOLID WASTE
172900 STATE HWY 29
RINGLE, WI 54471-9754
(715)446-3101

IN: 10/11/22 01:00 PM
OUT: 10/11/22 01:00 PM

BILL TO: 13250
MIRON CONSTRUCTION
PO #:

TICKET#: 133667
TR TYPE: Business Accounts and Rolloffs
TRUCK: TITO 12 CPP
TRAILER:
ORIGIN: WAUSAU, CITY

GROSS: 71660 lb 35.83 tn
TARE: 28600 lb 14.30 tn
NET: 43060 lb 21.53 tn

MATERIAL(s)
255 - CONT. SOIL-WAUSAU \$353.95
21.53 TN @ \$16.44/TN

SUBTOTAL: \$353.95
Ringle-\$1.89/ton Ringle: \$44.14
DNR-\$13/ton DNR: \$279.89
TOTAL: \$677.98

PAYMENT METHOD(s):
1 - Charge on Account

CHANGE: \$0.00

NOTE:

SIGN

HOURS:
7AM-3:30 M-F, OUT BY 4P
8AM-11:30A SAT, OUT BY 12P
CLOSED SAT-DEC, JAN, FEB
CLOSED SUNDAY

MARATHON CO. SOLID WASTE
172900 STATE HWY 29
RINGLE, WI 54471-9754
(715)446-3101

IN: 10/11/22 07:35 AM
OUT: 10/11/22 07:50 AM

BILL TO: 13250
MIRON CONSTRUCTION
PO #:

TICKET#: 133586
TR TYPE: Business Accounts and Rolloffs
TRUCK: TITO 12
TRAILER:
ORIGIN: COMMERCIAL

GROSS:	78480 lb	39.24 tn
TARE:	28446 lb	14.22 tn
NET:	50040 lb	25.02 tn

MATERIAL(s)
220 - ALT. DAILY COVER \$195.66
25.02 TN @ \$7.82/TN

	SUBTOTAL: \$195.66
Ringle-\$1.89/ton	Ringle: \$27.02
DNR-\$13/ton	DNR: \$0.00
	TOTAL: \$222.68

PAYMENT METHOD(s):
1 - Charge on Accou

CHANGE: \$0.00

NOTE: CPP/ Sand material

SIGN

HOURS:
7AM-3:30 M-F, OUT BY 4P
8AM-11:30A SAT, OUT BY 12P
CLOSED SAT-DEC, JAN, FEB
CLOSED SUNDAY

*****Reprint***Reprint*****

MARATHON CO. SOLID WASTE
172900 STATE HWY 29
RINGLE, WI 54471-9754
(715)446-3101

IN: 10/11/22 03:11 PM
OUT: 10/11/22 03:11 PM

BILL TO: 13250
MIRON CONSTRUCTION
PO #:

TICKET#: 133711
TR TYPE: Business Accounts and Rolloffs
TRUCK: TITO 13 CPP
TRAILER:
ORIGIN: WAUSAU, CITY

GROSS:	72620 lb	36.31 tn
TARE:	28900 lb	14.45 tn
NET:	43720 lb	21.86 tn

MATERIAL(s)
255 - CONT. SOIL-WAUSAU \$359.38
21.86 TN @ \$16.44/TN

	SUBTOTAL: \$359.38
Ringle-\$1.89/ton	Ringle: \$44.81
DNR-\$13/ton	DNR: \$284.18
	TOTAL: \$688.37

PAYMENT METHOD(s):
1 - Charge on Accou

CHANGE: \$0.00

NOTE:

SIGN

HOURS:
7AM-3:30 M-F, OUT BY 4P
8AM-11:30A SAT, OUT BY 12P
CLOSED SAT-DEC, JAN, FEB
CLOSED SUNDAY

MARATHON CO. SOLID WASTE
172900 STATE HWY 29
RINGLE, WI 54471-9754
(715)446-3101

IN: 10/11/22 02:05 PM
OUT: 10/11/22 02:05 PM

BILL TO: 13250
MIRON CONSTRUCTION
PO #:

TICKET#: 133690
TR TYPE: Business Accounts and Rolloffs
TRUCK: TITO 13 CPP
TRAILER:
ORIGIN: WAUSAU, CITY

GROSS:	70520 lb	35.26 tn
TARE:	28900 lb	14.45 tn
NET:	41620 lb	20.81 tn

MATERIAL(s)
255 - CONT. SOIL-WAUSAU \$342.12
20.81 TN @ \$16.44/TN

	SUBTOTAL: \$342.12
Ringle-\$1.89/ton	Ringle: \$42.66
DNR-\$13/ton	DNR: \$270.53
	TOTAL: \$655.31

PAYMENT METHOD(s):
1 - Charge on Accou

CHANGE: \$0.00

NOTE:

SIGN

HOURS:
7AM-3:30 M-F, OUT BY 4P
8AM-11:30A SAT, OUT BY 12P
CLOSED SAT-DEC, JAN, FEB
CLOSED SUNDAY

*****Reprint***Reprint*****

MARATHON CO. SOLID WASTE
172900 STATE HWY 29
RINGLE, WI 54471-9754
(715)446-3101

IN: 10/11/22 10:43 AM
OUT: 10/11/22 10:43 AM

BILL TO: 13250
MIRON CONSTRUCTION
PO #:

TICKET#: 133633
TR TYPE: Business Accounts and Rolloffs
TRUCK: TITO 12 CPP
TRAILER:
ORIGIN: WAUSAU, CITY

GROSS: 73600 lb 36.80 tn
TARE: 28600 lb 14.30 tn
NET: 45000 lb 22.50 tn

MATERIAL(s)
220 - ALT. DAILY COVER \$175.95
22.50 TN @ \$7.82/TN

SUBTOTAL: \$175.95
Ringle-\$1.89/ton Ringle: \$24.30
DNR-\$13/ton DNR: \$0.00
TOTAL: \$200.25

PAYMENT METHOD(s):
1 - Charge on Accou

CHANGE: \$0.00

NOTE:

SIGN

HOURS:
7AM-3:30 M-F, OUT BY 4P
8AM-11:30A SAT, OUT BY 12P
CLOSED SAT-DEC, JAN, FEB
CLOSED SUNDAY

*****Reprint***Reprint*****

MARATHON CO. SOLID WASTE
172900 STATE HWY 29
RINGLE, WI 54471-9754
(715)446-3101

IN: 10/11/22 09:45 AM
OUT: 10/11/22 09:45 AM

BILL TO: 13250
MIRON CONSTRUCTION
PO #:

TICKET#: 133615
TR TYPE: Business Accounts and Rolloffs
TRUCK: TITO 12 CPP
TRAILER:
ORIGIN: WAUSAU, CITY

GROSS: 72340 lb 36.17 tn
TARE: 28600 lb 14.30 tn
NET: 43740 lb 21.87 tn

MATERIAL(s)
220 - ALT. DAILY COVER \$171.02
21.87 TN @ \$7.82/TN

SUBTOTAL: \$171.02
Ringle-\$1.89/ton Ringle: \$23.62
DNR-\$13/ton DNR: \$0.00
TOTAL: \$194.64

PAYMENT METHOD(s):
1 - Charge on Accou

CHANGE: \$0.00

NOTE:

SIGN

HOURS:
7AM-3:30 M-F, OUT BY 4P
8AM-11:30A SAT, OUT BY 12P
CLOSED SAT-DEC, JAN, FEB
CLOSED SUNDAY

MARATHON CO. SOLID WASTE
172900 STATE HWY 29
RINGLE, WI 54471-9754
(715)446-3101

IN: 10/11/22 08:47 AM
OUT: 10/11/22 08:47 AM

BILL TO: 13250
MIRON CONSTRUCTION
PO #:

TICKET#: 133600
TR TYPE: Business Accounts and Rolloffs
TRUCK: TITO 12 CPP
TRAILER:
ORIGIN: WAUSAU, CITY

GROSS: 60560 lb 30.28 tn
TARE: 28600 lb 14.30 tn
NET: 31960 lb 15.98 tn

MATERIAL(s)
220 - ALT. DAILY COVER \$124.96
15.98 TN @ \$7.82/TN

SUBTOTAL: \$124.96
Ringle-\$1.89/ton Ringle: \$17.26
DNR-\$13/ton DNR: \$0.00
TOTAL: \$142.22

PAYMENT METHOD(s):
1 - Charge on Accou

CHANGE: \$0.00

NOTE:

SIGN

HOURS:
7AM-3:30 M-F, OUT BY 4P
8AM-11:30A SAT, OUT BY 12P
CLOSED SAT-DEC, JAN, FEB
CLOSED SUNDAY

*****Reprint***Reprint*****

MARATHON CO. SOLID WASTE
172900 STATE HWY 29
RINGLE, WI 54471-9754
(715)446-3101

IN: 10/11/22 11:59 AM
OUT: 10/11/22 11:59 AM

BILL TO: 13250
MIRON CONSTRUCTION
PO #:

TICKET#: 133654
TR TYPE: Business Accounts and Rolloffs
TRUCK: TITO 12 CPP
TRAILER:
ORIGIN: WAUSAU, CITY

GROSS:	72720 lb	36.36 tn
TARE:	28600 lb	14.30 tn
NET:	44120 lb	22.06 tn

MATERIAL(s)
255 - CONT. SOIL-WAUSAU \$362.67
22.06 TN @ \$16.44/TN

	SUBTOTAL: \$362.67
Ringle-\$1.89/ton	Ringle: \$45.22
DNR-\$13/ton	DNR: \$286.78
	TOTAL: \$694.67

PAYMENT METHOD(s):
1 - Charge on Accou

CHANGE: \$0.00

NOTE:

SIGN

HOURS:
7AM-3:30 M-F, OUT BY 4P
8AM-11:30A SAT, OUT BY 12P
CLOSED SAT-DEC, JAN, FEB
CLOSED SUNDAY

*****Reprint***Reprint*****

MARATHON CO. SOLID WASTE
172900 STATE HWY 29
RINGLE, WI 54471-9754
(715)446-3101

IN: 10/12/22 10:55 AM
OUT: 10/12/22 10:55 AM

BILL TO: 13250
MIRON CONSTRUCTION
PO #:

TICKET#: 133774
TR TYPE: Business Accounts and Rolloffs
TRUCK: TITO 12 CPP
TRAILER:
ORIGIN: WAUSAU, CITY

GROSS: 72140 lb 36.07 tn
TARE: 28600 lb 14.30 tn
NET: 43540 lb 21.77 tn

MATERIAL (s)
255 - CONT. SOIL-WAUSAU \$357.90
21.77 TN @ \$\$16.44/TN

SUBTOTAL: \$357.90
Ringle-\$1.89/ton Ringle: \$44.63
DNR-\$13/ton DNR: \$283.01
TOTAL: \$685.54

PAYMENT METHOD(s):
1 - Charge on Accou

CHANGE: \$0.00

NOTE:

SIGN

HOURS:
7AM-3:30 M-F, OUT BY 4P
8AM-11:30A SAT, OUT BY 12P
CLOSED SAT-DEC, JAN, FEB
CLOSED SUNDAY

*****Reprint***Reprint*****

MARATHON CO. SOLID WASTE
172900 STATE HWY 29
RINGLE, WI 54471-9754
(715)446-3101

IN: 10/12/22 08:33 AM
OUT: 10/12/22 08:33 AM

BILL TO: 13250
MIRON CONSTRUCTION
PO #:

TICKET#: 133740
TR TYPE: Business Accounts and Rolloffs
TRUCK: TITO 12 CPP
TRAILER:
ORIGIN: WAUSAU, CITY

GROSS: 70700 lb 35.35 tn
TARE: 28600 lb 14.30 tn
NET: 42100 lb 21.05 tn

MATERIAL (s)
255 - CONT. SOIL-WAUSAU \$346.06
21.05 TN @ \$\$16.44/TN

SUBTOTAL: \$346.06
Ringle-\$1.89/ton Ringle: \$43.15
DNR-\$13/ton DNR: \$273.65
TOTAL: \$662.86

PAYMENT METHOD(s):
1 - Charge on Accou

CHANGE: \$0.00

NOTE:

SIGN

HOURS:
7AM-3:30 M-F, OUT BY 4P
8AM-11:30A SAT, OUT BY 12P
CLOSED SAT-DEC, JAN, FEB
CLOSED SUNDAY

*****Reprint***Reprint*****

MARATHON CO. SOLID WASTE
172900 STATE HWY 29
RINGLE, WI 54471-9754
(715)446-3101

IN: 10/12/22 07:29 AM
OUT: 10/12/22 07:29 AM

BILL TO: 13250
MIRON CONSTRUCTION
PO #:

TICKET#: 133730
TR TYPE: Business Accounts and Rolloffs
TRUCK: TITO 12 CPP
TRAILER:
ORIGIN: WAUSAU, CITY

GROSS: 75200 lb 37.60 tn
TARE: 28600 lb 14.30 tn
NET: 46600 lb 23.30 tn

MATERIAL (s)
255 - CONT. SOIL-WAUSAU \$383.05
23.30 TN @ \$\$16.44/TN

SUBTOTAL: \$383.05
Ringle-\$1.89/ton Ringle: \$47.77
DNR-\$13/ton DNR: \$302.90
TOTAL: \$733.72

PAYMENT METHOD(s):
1 - Charge on Accou

CHANGE: \$0.00

NOTE:

SIGN

HOURS:
7AM-3:30 M-F, OUT BY 4P
8AM-11:30A SAT, OUT BY 12P
CLOSED SAT-DEC, JAN, FEB
CLOSED SUNDAY

*****Reprint***Reprint*****

MARATHON CO. SOLID WASTE
172900 STATE HWY 29
RINGLE, WI 54471-9754
(715)446-3101

IN: 10/12/22 02:08 PM
OUT: 10/12/22 02:08 PM

BILL TO: 13250
MIRON CONSTRUCTION
PO #:

TICKET#: 133822
TR TYPE: Business Accounts and Rolloffs
TRUCK: TITO 12 CPP
TRAILER:
ORIGIN: WAUSAU, CITY

GROSS:	73960 lb	36.98 tn
TARE:	28600 lb	14.30 tn
NET:	45360 lb	22.68 tn

MATERIAL(s)
255 - CONT. SOIL-WAUSAU \$372.86
22.68 TN @ \$16.44/TN

	SUBTOTAL:	\$372.86
Ringle-\$1.89/ton	Ringle:	\$46.49
DNR-\$13/ton	DNR:	\$294.84
	TOTAL:	\$714.19

PAYMENT METHOD(s):
1 - Charge on Accou

CHANGE: \$0.00

NOTE:

SIGN

HOURS:
7AM-3:30 M-F, OUT BY 4P
8AM-11:30A SAT, OUT BY 12P
CLOSED SAT-DEC, JAN, FEB
CLOSED SUNDAY

*****Reprint***Reprint*****

MARATHON CO. SOLID WASTE
172900 STATE HWY 29
RINGLE, WI 54471-9754
(715)446-3101

IN: 10/12/22 01:08 PM
OUT: 10/12/22 01:08 PM

BILL TO: 13250
MIRON CONSTRUCTION
PO #:

TICKET#: 133803
TR TYPE: Business Accounts and Rolloffs
TRUCK: TITO 12 CPP
TRAILER:
ORIGIN: WAUSAU, CITY

GROSS:	74040 lb	37.02 tn
TARE:	28600 lb	14.30 tn
NET:	45440 lb	22.72 tn

MATERIAL(s)
255 - CONT. SOIL-WAUSAU \$373.52
22.72 TN @ \$16.44/TN

	SUBTOTAL:	\$373.52
Ringle-\$1.89/ton	Ringle:	\$46.58
DNR-\$13/ton	DNR:	\$295.36
	TOTAL:	\$715.46

PAYMENT METHOD(s):
1 - Charge on Accou

CHANGE: \$0.00

NOTE:

SIGN

HOURS:
7AM-3:30 M-F, OUT BY 4P
8AM-11:30A SAT, OUT BY 12P
CLOSED SAT-DEC, JAN, FEB
CLOSED SUNDAY

*****Reprint***Reprint*****

MARATHON CO. SOLID WASTE
172900 STATE HWY 29
RINGLE, WI 54471-9754
(715)446-3101

IN: 10/12/22 12:05 PM
OUT: 10/12/22 12:05 PM

BILL TO: 13250
MIRON CONSTRUCTION
PO #:

TICKET#: 133793
TR TYPE: Business Accounts and Rolloffs
TRUCK: TITO 12 CPP
TRAILER:
ORIGIN: WAUSAU, CITY

GROSS:	73160 lb	36.58 tn
TARE:	28600 lb	14.30 tn
NET:	44560 lb	22.28 tn

MATERIAL(s)
255 - CONT. SOIL-WAUSAU \$366.28
22.28 TN @ \$16.44/TN

	SUBTOTAL:	\$366.28
Ringle-\$1.89/ton	Ringle:	\$45.67
DNR-\$13/ton	DNR:	\$289.64
	TOTAL:	\$701.59

PAYMENT METHOD(s):
1 - Charge on Accou

CHANGE: \$0.00

NOTE:

SIGN

HOURS:
7AM-3:30 M-F, OUT BY 4P
8AM-11:30A SAT, OUT BY 12P
CLOSED SAT-DEC, JAN, FEB
CLOSED SUNDAY

*****Reprint***Reprint*****

MARATHON CO. SOLID WASTE
172900 STATE HWY 29
RINGLE, WI 54471-9754
(715)446-3101

IN: 10/12/22 08:29 AM
OUT: 10/12/22 08:29 AM

BILL TO: 13250
MIRON CONSTRUCTION
PO #:

TICKET#: 133739
TR TYPE: Business Accounts and Rolloffs
TRUCK: TITO 13 CPP
TRAILER:
ORIGIN: WAUSAU, CITY

GROSS:	71660 lb	35.83 tn
TARE:	28900 lb	14.45 tn
NET:	42760 lb	21.38 tn

MATERIAL (s)
255 - CONT. SOIL-WAUSAU \$351.49
21.38 TN @ \$16.44/TN

	SUBTOTAL:	\$351.49
Ringle-\$1.89/ton	Ringle:	\$43.83
DNR-\$13/ton	DNR:	\$277.94
	TOTAL:	\$673.26

PAYMENT METHOD(s):
1 - Charge on Accou

CHANGE: \$0.00

NOTE:

SIGN

HOURS:
7AM-3:30 M-F, OUT BY 4P
8AM-11:30A SAT, OUT BY 12P
CLOSED SAT-DEC, JAN, FEB
CLOSED SUNDAY

*****Reprint***Reprint*****

MARATHON CO. SOLID WASTE
172900 STATE HWY 29
RINGLE, WI 54471-9754
(715)446-3101

IN: 10/12/22 07:26 AM
OUT: 10/12/22 07:26 AM

BILL TO: 13250
MIRON CONSTRUCTION
PO #:

TICKET#: 133729
TR TYPE: Business Accounts and Rolloffs
TRUCK: TITO 13 CPP
TRAILER:
ORIGIN: WAUSAU, CITY

GROSS:	74320 lb	37.16 tn
TARE:	28900 lb	14.45 tn
NET:	45420 lb	22.71 tn

MATERIAL (s)
255 - CONT. SOIL-WAUSAU \$373.35
22.71 TN @ \$16.44/TN

	SUBTOTAL:	\$373.35
Ringle-\$1.89/ton	Ringle:	\$46.56
DNR-\$13/ton	DNR:	\$295.23
	TOTAL:	\$715.14

PAYMENT METHOD(s):
1 - Charge on Accou

CHANGE: \$0.00

NOTE:

SIGN

HOURS:
7AM-3:30 M-F, OUT BY 4P
8AM-11:30A SAT, OUT BY 12P
CLOSED SAT-DEC, JAN, FEB
CLOSED SUNDAY

*****Reprint***Reprint*****

MARATHON CO. SOLID WASTE
172900 STATE HWY 29
RINGLE, WI 54471-9754
(715)446-3101

IN: 10/12/22 03:08 PM
OUT: 10/12/22 03:08 PM

BILL TO: 13250
MIRON CONSTRUCTION
PO #:

TICKET#: 133870
TR TYPE: Business Accounts and Rolloffs
TRUCK: TITO 12 CPP
TRAILER:
ORIGIN: WAUSAU, CITY

GROSS:	70640 lb	35.32 tn
TARE:	28600 lb	14.30 tn
NET:	42040 lb	21.02 tn

MATERIAL (s)
255 - CONT. SOIL-WAUSAU \$345.57
21.02 TN @ \$16.44/TN

	SUBTOTAL:	\$345.57
Ringle-\$1.89/ton	Ringle:	\$43.09
DNR-\$13/ton	DNR:	\$273.26
	TOTAL:	\$661.92

PAYMENT METHOD(s):
1 - Charge on Accou

CHANGE: \$0.00

NOTE:

SIGN

HOURS:
7AM-3:30 M-F, OUT BY 4P
8AM-11:30A SAT, OUT BY 12P
CLOSED SAT-DEC, JAN, FEB
CLOSED SUNDAY

MARATHON CO. SOLID WASTE
172900 STATE HWY 29
RINGLE, WI 54471-9754
(715)446-3101

IN: 10/12/22 11:33 AM
OUT: 10/12/22 11:33 AM

BILL TO: 13250
MIRON CONSTRUCTION
PO #:

TICKET#: 133782
TR TYPE: Business Accounts and Rolloffs
TRUCK: TITO 13 CPP
TRAILER:
ORIGIN: WAUSAU, CITY

GROSS: 73660 lb 36.83 tn
TARE: 28900 lb 14.45 tn
NET: 44760 lb 22.38 tn

MATERIAL(s)
255 - CONT. SOIL-WAUSAU \$367.93
22.38 TN @ \$16.44/TN

SUBTOTAL: \$367.93
Ringle-\$1.89/ton Ringle: \$45.88
DNR-\$13/ton DNR: \$290.94
TOTAL: \$704.75

PAYMENT METHOD(s):
1 - Charge on Accou

CHANGE: \$0.00

NOTE:

SIGN

HOURS:
7AM-3:30 M-F, OUT BY 4P
8AM-11:30A SAT, OUT BY 12P
CLOSED SAT-DEC, JAN, FEB
CLOSED SUNDAY

*****Reprint***Reprint*****

MARATHON CO. SOLID WASTE
172900 STATE HWY 29
RINGLE, WI 54471-9754
(715)446-3101

IN: 10/12/22 10:30 AM
OUT: 10/12/22 10:30 AM

BILL TO: 13250
MIRON CONSTRUCTION
PO #:

TICKET#: 133769
TR TYPE: Business Accounts and Rolloffs
TRUCK: TITO 13 CPP
TRAILER:
ORIGIN: WAUSAU, CITY

GROSS: 72240 lb 36.12 tn
TARE: 28900 lb 14.45 tn
NET: 43340 lb 21.67 tn

MATERIAL(s)
255 - CONT. SOIL-WAUSAU \$356.25
21.67 TN @ \$16.44/TN

SUBTOTAL: \$356.25
Ringle-\$1.89/ton Ringle: \$44.42
DNR-\$13/ton DNR: \$281.71
TOTAL: \$682.38

PAYMENT METHOD(s):
1 - Charge on Accou

CHANGE: \$0.00

NOTE:

SIGN

HOURS:
7AM-3:30 M-F, OUT BY 4P
8AM-11:30A SAT, OUT BY 12P
CLOSED SAT-DEC, JAN, FEB
CLOSED SUNDAY

*****Reprint***Reprint*****

MARATHON CO. SOLID WASTE
172900 STATE HWY 29
RINGLE, WI 54471-9754
(715)446-3101

IN: 10/12/22 09:32 AM
OUT: 10/12/22 09:32 AM

BILL TO: 13250
MIRON CONSTRUCTION
PO #:

TICKET#: 133753
TR TYPE: Business Accounts and Rolloffs
TRUCK: TITO 13 CPP
TRAILER:
ORIGIN: WAUSAU, CITY

GROSS: 73240 lb 36.62 tn
TARE: 28900 lb 14.45 tn
NET: 44340 lb 22.17 tn

MATERIAL(s)
255 - CONT. SOIL-WAUSAU \$364.47
22.17 TN @ \$16.44/TN

SUBTOTAL: \$364.47
Ringle-\$1.89/ton Ringle: \$45.45
DNR-\$13/ton DNR: \$288.21
TOTAL: \$698.13

PAYMENT METHOD(s):
1 - Charge on Accou

CHANGE: \$0.00

NOTE:

SIGN

HOURS:
7AM-3:30 M-F, OUT BY 4P
8AM-11:30A SAT, OUT BY 12P
CLOSED SAT-DEC, JAN, FEB
CLOSED SUNDAY

*****Reprint***Reprint*****

MARATHON CO. SOLID WASTE
172900 STATE HWY 29
RINGLE, WI 54471-9754
(715) 446-3101

IN: 10/12/22 02:51 PM
OUT: 10/12/22 02:51 PM

BILL TO: 13250
MIRON CONSTRUCTION
PO #:

TICKET#: 133836
TR TYPE: Business Accounts and Rolloffs
TRUCK: TITO 13 CPP
TRAILER:
ORIGIN: WAUSAU, CITY

GROSS:	71880 lb	35.94 tn
TARE:	28900 lb	14.45 tn
NET:	42980 lb	21.49 tn

MATERIAL (s)
255 - CONT. SOIL-WAUSAU \$353.30
21.49 TN @ \$\$16.44/TN

	SUBTOTAL: \$353.30
Ringle-\$1.89/ton	Ringle: \$44.05
DNR-\$13/ton	DNR: \$279.37
	TOTAL: \$676.72

PAYMENT METHOD (s):
1 - Charge on Accou

CHANGE: \$0.00

NOTE:

SIGN

HOURS:
7AM-3:30 M-F, OUT BY 4P
8AM-11:30A SAT, OUT BY 12P
CLOSED SAT-DEC, JAN, FEB
CLOSED SUNDAY

*****Reprint***Reprint*****

MARATHON CO. SOLID WASTE
172900 STATE HWY 29
RINGLE, WI 54471-9754
(715) 446-3101

IN: 10/12/22 12:41 PM
OUT: 10/12/22 12:41 PM

BILL TO: 13250
MIRON CONSTRUCTION
PO #:

TICKET#: 133799
TR TYPE: Business Accounts and Rolloffs
TRUCK: TITO 13 CPP
TRAILER:
ORIGIN: WAUSAU, CITY

GROSS:	73040 lb	36.52 tn
TARE:	28900 lb	14.45 tn
NET:	44140 lb	22.07 tn

MATERIAL (s)
255 - CONT. SOIL-WAUSAU \$362.83
22.07 TN @ \$\$16.44/TN

	SUBTOTAL: \$362.83
Ringle-\$1.89/ton	Ringle: \$45.24
DNR-\$13/ton	DNR: \$286.91
	TOTAL: \$694.98

PAYMENT METHOD (s):
1 - Charge on Accou

CHANGE: \$0.00

NOTE:

SIGN

HOURS:
7AM-3:30 M-F, OUT BY 4P
8AM-11:30A SAT, OUT BY 12P
CLOSED SAT-DEC, JAN, FEB
CLOSED SUNDAY

*****Reprint***Reprint*****

MARATHON CO. SOLID WASTE
172900 STATE HWY 29
RINGLE, WI 54471-9754
(715) 446-3101

IN: 10/18/22 11:30 AM
OUT: 10/18/22 11:41 AM

BILL TO: 13250
MIRON CONSTRUCTION
PO #:

TICKET#: 134396
TR TYPE: Business Accounts and Rolloffs
TRUCK: LADICK CPP
TRAILER:
ORIGIN: WAUSAU, CITY

GROSS: 68000 lb 34.00 tn
TARE: 26620 lb 13.31 tn
NET: 41380 lb 20.69 tn

MATERIAL(s)
255 - CONT. SOIL-WAUSAU \$340.14
20.69 TN @ \$\$16.44/TN

SUBTOTAL: \$340.14
Ringle-\$1.89/ton Ringle: \$42.41
DNR-\$13/ton DNR: \$268.97
TOTAL: \$651.52

PAYMENT METHOD(s):
1 - Charge on Accou

CHANGE: \$0.00

NOTE:

SIGN

HOURS:
7AM-3:30 M-F, OUT BY 4P
8AM-11:30A SAT, OUT BY 12P
CLOSED SAT-DEC, JAN, FEB
CLOSED SUNDAY

*****Reprint***Reprint*****

MARATHON CO. SOLID WASTE
172900 STATE HWY 29
RINGLE, WI 54471-9754
(715) 446-3101

IN: 10/18/22 12:33 PM
OUT: 10/18/22 12:43 PM

BILL TO: 13250
MIRON CONSTRUCTION
PO #:

TICKET#: 134411
TR TYPE: Business Accounts and Rolloffs
TRUCK: LADICK CPP
TRAILER:
ORIGIN: WAUSAU, CITY

GROSS: 71020 lb 35.51 tn
TARE: 26580 lb 13.29 tn
NET: 44440 lb 22.22 tn

MATERIAL(s)
255 - CONT. SOIL-WAUSAU \$365.30
22.22 TN @ \$\$16.44/TN

SUBTOTAL: \$365.30
Ringle-\$1.89/ton Ringle: \$45.55
DNR-\$13/ton DNR: \$288.86
TOTAL: \$699.71

PAYMENT METHOD(s):
1 - Charge on Accou

CHANGE: \$0.00

NOTE:

SIGN

HOURS:
7AM-3:30 M-F, OUT BY 4P
8AM-11:30A SAT, OUT BY 12P
CLOSED SAT-DEC, JAN, FEB
CLOSED SUNDAY

MARATHON CO. SOLID WASTE
172900 STATE HWY 29
RINGLE, WI 54471-9754
(715) 446-3101

IN: 10/18/22 01:55 PM
OUT: 10/18/22 02:07 PM

BILL TO: 13250
MIRON CONSTRUCTION
PO #:

TICKET#: 134445
TR TYPE: Business Accounts and Rolloffs
TRUCK: LADICK CPP
TRAILER:
ORIGIN: WAUSAU, CITY

GROSS: 67660 lb 33.83 tn
TARE: 26540 lb 13.27 tn
NET: 41120 lb 20.56 tn

MATERIAL(s)
255 - CONT. SOIL-WAUSAU \$338.01
20.56 TN @ \$\$16.44/TN

SUBTOTAL: \$338.01
Ringle-\$1.89/ton Ringle: \$42.15
DNR-\$13/ton DNR: \$267.28
TOTAL: \$647.44

PAYMENT METHOD(s):
1 - Charge on Accou

CHANGE: \$0.00

NOTE:

SIGN

HOURS:
7AM-3:30 M-F, OUT BY 4P
8AM-11:30A SAT, OUT BY 12P
CLOSED SAT-DEC, JAN, FEB
CLOSED SUNDAY

MARATHON CO. SOLID WASTE
172900 STATE HWY 29
RINGLE, WI 54471-9754
(715) 446-3101

IN: 10/18/22 08:18 AM
OUT: 10/18/22 08:30 AM

BILL TO: 13250
MIRON CONSTRUCTION
PO #:

TICKET#: 134351
TR TYPE: Business Accounts and Rolloffs
TRUCK: LADICK
TRAILER:
ORIGIN: WAUSAU, CITY

GROSS: 70380 lb 35.19 tn
TARE: 26820 lb 13.41 tn
NET: 43560 lb 21.78 tn

MATERIAL(s)
255 - CONT. SOIL-WAUSAU \$358.06
21.78 TN @ \$\$16.44/TN

SUBTOTAL: \$358.06
Ringle-\$1.89/ton Ringle: \$44.65
DNR-\$13/ton DNR: \$283.14
TOTAL: \$685.85

PAYMENT METHOD(s):
1 - Charge on Accou

CHANGE: \$0.00

NOTE: CPP

SIGN

HOURS:
7AM-3:30 M-F, OUT BY 4P
8AM-11:30A SAT, OUT BY 12P
CLOSED SAT-DEC, JAN, FEB
CLOSED SUNDAY

MARATHON CO. SOLID WASTE
172900 STATE HWY 29
RINGLE, WI 54471-9754
(715) 446-3101

IN: 10/18/22 09:25 AM
OUT: 10/18/22 09:34 AM

BILL TO: 13250
MIRON CONSTRUCTION
PO #:

TICKET#: 134370
TR TYPE: Business Accounts and Rolloffs
TRUCK: LADICK CPP
TRAILER:
ORIGIN: WAUSAU, CITY

GROSS: 71200 lb 35.60 tn
TARE: 26760 lb 13.38 tn
NET: 44440 lb 22.22 tn

MATERIAL(s)
255 - CONT. SOIL-WAUSAU \$365.30
22.22 TN @ \$\$16.44/TN

SUBTOTAL: \$365.30
Ringle-\$1.89/ton Ringle: \$45.55
DNR-\$13/ton DNR: \$288.86
TOTAL: \$699.71

PAYMENT METHOD(s):
1 - Charge on Accou

CHANGE: \$0.00

NOTE:

SIGN

HOURS:
7AM-3:30 M-F, OUT BY 4P
8AM-11:30A SAT, OUT BY 12P
CLOSED SAT-DEC, JAN, FEB
CLOSED SUNDAY

*****Reprint***Reprint*****

MARATHON CO. SOLID WASTE
172900 STATE HWY 29
RINGLE, WI 54471-9754
(715) 446-3101

IN: 10/18/22 10:27 AM
OUT: 10/18/22 10:39 AM

BILL TO: 13250
MIRON CONSTRUCTION
PO #:

TICKET#: 134384
TR TYPE: Business Accounts and Rolloffs
TRUCK: LADICK CPP
TRAILER:
ORIGIN: WAUSAU, CITY

GROSS: 73140 lb 36.57 tn
TARE: 26660 lb 13.33 tn
NET: 46480 lb 23.24 tn

MATERIAL(s)
255 - CONT. SOIL-WAUSAU \$382.07
23.24 TN @ \$\$16.44/TN

SUBTOTAL: \$382.07
Ringle-\$1.89/ton Ringle: \$47.64
DNR-\$13/ton DNR: \$302.12
TOTAL: \$731.83

PAYMENT METHOD(s):
1 - Charge on Accou

CHANGE: \$0.00

NOTE:

SIGN

HOURS:
7AM-3:30 M-F, OUT BY 4P
8AM-11:30A SAT, OUT BY 12P
CLOSED SAT-DEC, JAN, FEB
CLOSED SUNDAY

*****Reprint***Reprint*****

MARATHON CO. SOLID WASTE
172900 STATE HWY 29
RINGLE, WI 54471-9754
(715) 446-3101

IN: 10/18/22 11:49 AM
OUT: 10/18/22 11:58 AM

BILL TO: 13250
MIRON CONSTRUCTION
PO #:

TICKET#: 134402
TR TYPE: Business Accounts and Rolloffs
TRUCK: SGS BLK
TRAILER:
ORIGIN: WAUSAU, CITY

GROSS:	73020 lb	36.51 tn
TARE:	29540 lb	14.77 tn
NET:	43480 lb	21.74 tn

MATERIAL (s)
255 - CONT. SOIL-WAUSAU \$357.41
21.74 TN @ \$\$16.44/TN

	SUBTOTAL: \$357.41
Ringle-\$1.89/ton	Ringle: \$44.57
DNR-\$13/ton	DNR: \$282.62
	TOTAL: \$684.60

PAYMENT METHOD (s):
1 - Charge on Accou

CHANGE: \$0.00

NOTE: cpp

SIGN

HOURS:
7AM-3:30 M-F, OUT BY 4P
8AM-11:30A SAT, OUT BY 12P
CLOSED SAT-DEC, JAN, FEB
CLOSED SUNDAY

*****Reprint***Reprint*****

MARATHON CO. SOLID WASTE
172900 STATE HWY 29
RINGLE, WI 54471-9754
(715) 446-3101

IN: 10/18/22 12:48 PM
OUT: 10/18/22 12:58 PM

BILL TO: 13250
MIRON CONSTRUCTION
PO #:

TICKET#: 134420
TR TYPE: Business Accounts and Rolloffs
TRUCK: SGS BLK
TRAILER:
ORIGIN: WAUSAU, CITY

GROSS:	70000 lb	35.00 tn
TARE:	29520 lb	14.76 tn
NET:	40480 lb	20.24 tn

MATERIAL (s)
255 - CONT. SOIL-WAUSAU \$332.75
20.24 TN @ \$\$16.44/TN

	SUBTOTAL: \$332.75
Ringle-\$1.89/ton	Ringle: \$41.49
DNR-\$13/ton	DNR: \$263.12
	TOTAL: \$637.36

PAYMENT METHOD (s):
1 - Charge on Accou

CHANGE: \$0.00

NOTE:

SIGN

HOURS:
7AM-3:30 M-F, OUT BY 4P
8AM-11:30A SAT, OUT BY 12P
CLOSED SAT-DEC, JAN, FEB
CLOSED SUNDAY

*****Reprint***Reprint*****

MARATHON CO. SOLID WASTE
172900 STATE HWY 29
RINGLE, WI 54471-9754
(715) 446-3101

IN: 10/18/22 02:12 PM
OUT: 10/18/22 02:25 PM

BILL TO: 13250
MIRON CONSTRUCTION
PO #:

TICKET#: 134452
TR TYPE: Business Accounts and Rolloffs
TRUCK: SGS BLK
TRAILER:
ORIGIN: WAUSAU, CITY

GROSS:	72140 lb	36.07 tn
TARE:	29180 lb	14.59 tn
NET:	42960 lb	21.48 tn

MATERIAL (s)
255 - CONT. SOIL-WAUSAU \$353.13
21.48 TN @ \$\$16.44/TN

	SUBTOTAL: \$353.13
Ringle-\$1.89/ton	Ringle: \$44.03
DNR-\$13/ton	DNR: \$279.24
	TOTAL: \$676.40

PAYMENT METHOD (s):
1 - Charge on Accou

CHANGE: \$0.00

NOTE:

SIGN

HOURS:
7AM-3:30 M-F, OUT BY 4P
8AM-11:30A SAT, OUT BY 12P
CLOSED SAT-DEC, JAN, FEB
CLOSED SUNDAY

MARATHON CO. SOLID WASTE
172900 STATE HWY 29
RINGLE, WI 54471-9754
(715)446-3101

IN: 10/18/22 08:35 AM
OUT: 10/18/22 08:44 AM

BILL TO: 13250

MIRON CONSTRUCTION

PO #:

TICKET#: 134354

TR TYPE: Business Accounts and Rolloffs

TRUCK: SGS BLK

TRAILER:

ORIGIN: WAUSAU, CITY

GROSS:	73860 lb	36.93 tn
TARE:	29740 lb	14.87 tn
NET:	44120 lb	22.06 tn

MATERIAL(s)

255 - CONT. SOIL-WAUSAU \$362.67
22.06 TN @ \$16.44/TN

SUBTOTAL: \$362.67

Ringle-\$1.89/ton Ringle: \$45.22

DNR-\$13/ton DNR: \$286.78

TOTAL: \$694.67

PAYMENT METHOD(s):

1 - Charge on Accou

CHANGE: \$0.00

NOTE: CPP

SIGN

HOURS:

7AM-3:30 M-F, OUT BY 4P

8AM-11:30A SAT, OUT BY 12P

CLOSED SAT-DEC, JAN, FEB

CLOSED SUNDAY

*****Reprint***Reprint*****

MARATHON CO. SOLID WASTE
172900 STATE HWY 29
RINGLE, WI 54471-9754
(715)446-3101

IN: 10/18/22 09:33 AM
OUT: 10/18/22 09:42 AM

BILL TO: 13250

MIRON CONSTRUCTION

PO #:

TICKET#: 134374

TR TYPE: Business Accounts and Rolloffs

TRUCK: SGS BLK

TRAILER:

ORIGIN: WAUSAU, CITY

GROSS:	77220 lb	38.61 tn
TARE:	29660 lb	14.83 tn
NET:	47560 lb	23.78 tn

MATERIAL(s)

255 - CONT. SOIL-WAUSAU \$390.94
23.78 TN @ \$16.44/TN

SUBTOTAL: \$390.94

Ringle-\$1.89/ton Ringle: \$48.75

DNR-\$13/ton DNR: \$309.14

TOTAL: \$748.83

PAYMENT METHOD(s):

1 - Charge on Accou

CHANGE: \$0.00

NOTE: CPP

SIGN

HOURS:

7AM-3:30 M-F, OUT BY 4P

8AM-11:30A SAT, OUT BY 12P

CLOSED SAT-DEC, JAN, FEB

CLOSED SUNDAY

MARATHON CO. SOLID WASTE
172900 STATE HWY 29
RINGLE, WI 54471-9754
(715)446-3101

IN: 10/18/22 10:32 AM
OUT: 10/18/22 10:41 AM

BILL TO: 13250

MIRON CONSTRUCTION

PO #:

TICKET#: 134385

TR TYPE: Business Accounts and Rolloffs

TRUCK: SGS BLK

TRAILER:

ORIGIN: WAUSAU, CITY

GROSS:	74560 lb	37.28 tn
TARE:	29620 lb	14.81 tn
NET:	44940 lb	22.47 tn

MATERIAL(s)

255 - CONT. SOIL-WAUSAU \$369.41
22.47 TN @ \$16.44/TN

SUBTOTAL: \$369.41

Ringle-\$1.89/ton Ringle: \$46.06

DNR-\$13/ton DNR: \$292.11

TOTAL: \$707.58

PAYMENT METHOD(s):

1 - Charge on Accou

CHANGE: \$0.00

NOTE:

SIGN

HOURS:

7AM-3:30 M-F, OUT BY 4P

8AM-11:30A SAT, OUT BY 12P

CLOSED SAT-DEC, JAN, FEB

CLOSED SUNDAY

MARATHON CO. SOLID WASTE
172900 STATE HWY 29
RINGLE, WI 54471-9754
(715) 446-3101

IN: 10/18/22 12:34 PM
OUT: 10/18/22 12:44 PM

BILL TO: 13250
MIRON CONSTRUCTION
PO #:

TICKET#: 134412
TR TYPE: Business Accounts and Rolloffs
TRUCK: SGS 216
TRAILER:
ORIGIN: WAUSAU, CITY

GROSS: 72100 lb 36.05 tn
TARE: 28680 lb 14.34 tn
NET: 43420 lb 21.71 tn

MATERIAL(s)
255 - CONT. SOIL-WAUSAU \$356.91
21.71 TN @ \$\$16.44/TN

SUBTOTAL: \$356.91
Ringle-\$1.89/ton Ringle: \$44.51
DNR-\$13/ton DNR: \$282.23
TOTAL: \$683.65

PAYMENT METHOD(s):
1 - Charge on Accou

CHANGE: \$0.00

NOTE:

SIGN

HOURS:
7AM-3:30 M-F, OUT BY 4P
8AM-11:30A SAT, OUT BY 12P
CLOSED SAT-DEC, JAN, FEB
CLOSED SUNDAY

*****Reprint***Reprint*****

MARATHON CO. SOLID WASTE
172900 STATE HWY 29
RINGLE, WI 54471-9754
(715) 446-3101

IN: 10/18/22 02:35 PM
OUT: 10/18/22 02:49 PM

BILL TO: 13250
MIRON CONSTRUCTION
PO #:

TICKET#: 134463
TR TYPE: Business Accounts and Rolloffs
TRUCK: SGS 216
TRAILER:
ORIGIN: WAUSAU, CITY

GROSS: 69980 lb 34.99 tn
TARE: 28600 lb 14.30 tn
NET: 41380 lb 20.69 tn

MATERIAL(s)
255 - CONT. SOIL-WAUSAU \$340.14
20.69 TN @ \$\$16.44/TN

SUBTOTAL: \$340.14
Ringle-\$1.89/ton Ringle: \$42.41
DNR-\$13/ton DNR: \$268.97
TOTAL: \$651.52

PAYMENT METHOD(s):
1 - Charge on Accou

CHANGE: \$0.00

NOTE:

SIGN

HOURS:
7AM-3:30 M-F, OUT BY 4P
8AM-11:30A SAT, OUT BY 12P
CLOSED SAT-DEC, JAN, FEB
CLOSED SUNDAY

MARATHON CO. SOLID WASTE
172900 STATE HWY 29
RINGLE, WI 54471-9754
(715) 446-3101

IN: 10/18/22 07:33 AM
OUT: 10/18/22 07:46 AM

BILL TO: 13250
MIRON CONSTRUCTION
PO #:

TICKET#: 134340
TR TYPE: Business Accounts and Rolloffs
TRUCK: SGS BLK
TRAILER:
ORIGIN: WAUSAU, CITY

GROSS: 64800 lb 32.40 tn
TARE: 29760 lb 14.88 tn
NET: 35040 lb 17.52 tn

MATERIAL(s)
255 - CONT. SOIL-WAUSAU \$288.03
17.52 TN @ \$\$16.44/TN

SUBTOTAL: \$288.03
Ringle-\$1.89/ton Ringle: \$35.92
DNR-\$13/ton DNR: \$227.76
TOTAL: \$551.71

PAYMENT METHOD(s):
1 - Charge on Accou

CHANGE: \$0.00

NOTE: CPP

SIGN

HOURS:
7AM-3:30 M-F, OUT BY 4P
8AM-11:30A SAT, OUT BY 12P
CLOSED SAT-DEC, JAN, FEB
CLOSED SUNDAY

*****Reprint***Reprint*****

MARATHON CO. SOLID WASTE
172900 STATE HWY 29
RINGLE WI 54471-9754
(715) 446-3101

IN: 10/18/22 09:40 AM
OUT: 10/18/22 09:51 AM

BILL TO: 13250
MIRON CONSTRUCTION
PO #:

TICKET#: 134377
TR TYPE: Business Accounts and Rolloffs
TRUCK: SGS 216
TRAILER:
ORIGIN: WAUSAU, CITY

GROSS: 77980 lb 38.99 tn
TARE: 28900 lb 14.45 tn
NET: 49080 lb 24.54 tn

MATERIAL(s)
255 - CONT. SOIL-WAUSAU \$403.44
24.54 TN @ \$\$16.44/TN

SUBTOTAL: \$403.44
Ringle-\$1.89/ton Ringle: \$50.31
DNR-\$13/ton DNR: \$319.02
TOTAL: \$772.77

PAYMENT METHOD(s):
1 - Charge on Accou

CHANGE: \$0.00

NOTE:

SIGN

HOURS:
7AM-3:30 M-F, OUT BY 4P
8AM-11:30A SAT, OUT BY 12P
CLOSED SAT-DEC, JAN, FEB
CLOSED SUNDAY

MARATHON CO. SOLID WASTE
172900 STATE HWY 29
RINGLE, WI 54471-9754
(715) 446-3101

IN: 10/18/22 10:38 AM
OUT: 10/18/22 10:48 AM

BILL TO: 13250
MIRON CONSTRUCTION
PO #:

TICKET#: 134386
TR TYPE: Business Accounts and Rolloffs
TRUCK: SGS 216
TRAILER:
ORIGIN: WAUSAU, CITY

GROSS: 72080 lb 36.04 tn
TARE: 28840 lb 14.42 tn
NET: 43240 lb 21.62 tn

MATERIAL(s)
255 - CONT. SOIL-WAUSAU \$355.43
21.62 TN @ \$\$16.44/TN

SUBTOTAL: \$355.43
Ringle-\$1.89/ton Ringle: \$44.32
DNR-\$13/ton DNR: \$281.06
TOTAL: \$680.81

PAYMENT METHOD(s):
1 - Charge on Accou

CHANGE: \$0.00

NOTE:

SIGN

HOURS:
7AM-3:30 M-F, OUT BY 4P
8AM-11:30A SAT, OUT BY 12P
CLOSED SAT-DEC, JAN, FEB
CLOSED SUNDAY

*****Reprint***Reprint*****

MARATHON CO. SOLID WASTE
172900 STATE HWY 29
RINGLE, WI 54471-9754
(715) 446-3101

IN: 10/18/22 11:35 AM
OUT: 10/18/22 11:47 AM

BILL TO: 13250
MIRON CONSTRUCTION
PO #:

TICKET#: 134400
TR TYPE: Business Accounts and Rolloffs
TRUCK: SGS 216
TRAILER:
ORIGIN: WAUSAU, CITY

GROSS: 69760 lb 34.88 tn
TARE: 28740 lb 14.37 tn
NET: 41020 lb 20.51 tn

MATERIAL(s)
255 - CONT. SOIL-WAUSAU \$337.18
20.51 TN @ \$\$16.44/TN

SUBTOTAL: \$337.18
Ringle-\$1.89/ton Ringle: \$42.05
DNR-\$13/ton DNR: \$266.63
TOTAL: \$645.86

PAYMENT METHOD(s):
1 - Charge on Accou

CHANGE: \$0.00

NOTE:

SIGN

HOURS:
7AM-3:30 M-F, OUT BY 4P
8AM-11:30A SAT, OUT BY 12P
CLOSED SAT-DEC, JAN, FEB
CLOSED SUNDAY

MARATHON CO. SOLID WASTE
172900 STATE HWY 29
RINGLE, WI 54471-9754
(715)446-3101

IN: 10/17/22 03:52 PM
OUT: 10/17/22 03:52 PM

BILL TO: 1

CASH

PO #:

TICKET#: 134328
TR TYPE: Cash Customers
TRUCK: LADICK
TRAILER:
ORIGIN: MARATHON COUNTY

GROSS: 60520 lb 30.26 tn
TARE: 26660 lb 13.33 tn
NET: 33860 lb 16.93 tn

MATERIAL(s)

600 - DEMO/CONST. \$556.83
16.93 TN @ \$\$32.89/TN

SUBTOTAL: \$556.83

Ringle-\$1.89/ton Ringle: \$34.71
DNR-\$13/ton DNR: \$220.09
TOTAL: \$811.63

PAYMENT METHOD(s):

6 - Square Credit C

CHANGE: \$0.00

NOTE:

SIGN

HOURS:

7AM-3:30 M-F, OUT BY 4P
8AM-11:30A SAT, OUT BY 12P
CLOSED SAT-DEC, JAN, FEB
CLOSED SUNDAY

MARATHON CO. SOLID WASTE
172900 STATE HWY 29
RINGLE, WI 54471-9754
(715)446-3101

IN: 10/18/22 07:39 AM
OUT: 10/18/22 07:54 AM

BILL TO: 13250

MIRON CONSTRUCTION

PO #:

TICKET#: 134341
TR TYPE: Business Accounts and Rolloffs
TRUCK: SGS 216
TRAILER:
ORIGIN: WAUSAU, CITY

GROSS: 68560 lb 34.28 tn
TARE: 28960 lb 14.48 tn
NET: 39600 lb 19.80 tn

MATERIAL(s)

255 - CONT. SOIL-WAUSAU \$325.51
19.80 TN @ \$\$16.44/TN

SUBTOTAL: \$325.51

Ringle-\$1.89/ton Ringle: \$40.59
DNR-\$13/ton DNR: \$257.40
TOTAL: \$623.50

PAYMENT METHOD(s):

1 - Charge on Accou

CHANGE: \$0.00

NOTE: CPP

SIGN

HOURS:

7AM-3:30 M-F, OUT BY 4P
8AM-11:30A SAT, OUT BY 12P
CLOSED SAT-DEC, JAN, FEB
CLOSED SUNDAY

*****Reprint***Reprint*****

MARATHON CO. SOLID WASTE
172900 STATE HWY 29
RINGLE, WI 54471-9754
(715)446-3101

IN: 10/18/22 08:42 AM
OUT: 10/18/22 08:51 AM

BILL TO: 13250

MIRON CONSTRUCTION

PO #:

TICKET#: 134356
TR TYPE: Business Accounts and Rolloffs
TRUCK: SGS 216
TRAILER:
ORIGIN: WAUSAU, CITY

GROSS: 71920 lb 35.96 tn
TARE: 28900 lb 14.45 tn
NET: 43020 lb 21.51 tn

MATERIAL(s)

255 - CONT. SOIL-WAUSAU \$353.62
21.51 TN @ \$\$16.44/TN

SUBTOTAL: \$353.62

Ringle-\$1.89/ton Ringle: \$44.10
DNR-\$13/ton DNR: \$279.63
TOTAL: \$677.35

PAYMENT METHOD(s):

1 - Charge on Accou

CHANGE: \$0.00

NOTE: CPP

SIGN

HOURS:

7AM-3:30 M-F, OUT BY 4P
8AM-11:30A SAT, OUT BY 12P
CLOSED SAT-DEC, JAN, FEB
CLOSED SUNDAY

*****Reprint***Reprint*****

ATTACHMENT B

CONSTRUCTION PHOTOGRAPHS





View west-southwest along southern property boundary.



View north-northwest along eastern property boundary.



View south-southeast along eastern property boundary.



View west-southwest along northern property boundary.

Construction Documentation and Post-Closure Modification	Photographs
Former Fong Family, LLC—360 & 372 Grand Avenue, Wausau, WI	REI No. 9640



View east towards loading dock.



View east-northeast along northern property boundary.



View southwest towards site structure.

Construction Documentation and Post-Closure Modification	Photographs
Former Fong Family, LLC—360 & 372 Grand Avenue, Wausau, WI	REI No. 9640



View northeast towards site structure.



View northeast towards site structure.



View north-northeast along western property boundary.

Construction Documentation and Post-Closure Modification	Photographs
Former Fong Family, LLC—360 & 372 Grand Avenue, Wausau, WI	REI No. 9640

ATTACHMENT C

COVER/BARRIER MAINTENANCE PLAN



COVER/BARRIER MAINTENANCE PLAN

December 14, 2022

Property Located at:
Former Fong Family, LLC
360 & 372 Grand Avenue
Wausau, WI 54403

FID #: 737254760

WDNR BRRTS #: 02-37-587441

Parcel Identification #: 291-2907-362-0511

Introduction

This document is the Maintenance Plan for a barrier at the above-referenced property in accordance with the requirements of s. NR 724.13 (2), Wis. Adm. Code. The maintenance activities relate to the existing asphalt, concrete and building foundation which addresses or occupies the area over the contaminated soil.

More site-specific information about this property/site may be found in:

- The case file in the DNR West Central Region office.
- At <http://dnr.wi.gov/topic/Brownfields/wrrd.html>, which includes:
 - BRRTS on the Web (DNR's internet-based data base of contaminated sites) for the link to a PDF for site-specific information at the time of closure and on continuing obligations.
 - RR Sites Map for a map view of the site.
- The DNR project manager for Marathon County.

Description of Contamination

Unsaturated soil contamination exceeding the WAC Chapter NR720 state soil standards and dissolved phase groundwater contamination exceeding the WAC Chapter NR140 PAL at this property appear to be associated with historic fill placed on the property between approximately 1950 and 1980. Fill materials appear to have been placed along the Grand Avenue corridor to the north and south of this property around the same period and were likely from the same source. Soil contaminated with volatile organic compounds (VOC), polycyclic aromatic hydrocarbons (PAH), and metals is located at depths ranging from at least two (2) feet below land surface (bls) and extending to depths ranging from eight (8) to

COVER/BARRIER MAINTENANCE PLAN

seventeen (17) feet bls on the eastern portion of the property and extending up to forty-eight (48) feet bls on the central and western portions of the property. The extent of the soil contamination is shown on the attached Figure 1.

Description of the Barrier to be Maintained

The barrier consists of the existing asphalt and concrete ground surface covers along with the foundation of the slab on-grade structure located on the property. It is located entirely on the subject property as shown on the attached Figure 1.

Cover/Building/Slab/Barrier Purpose

The existing asphalt, concrete and building foundation over the contaminated soil serve as a barrier to prevent direct human contact with residual soil contamination that might otherwise pose a threat to human health. The barrier also acts as a partial infiltration barrier to minimize future soil-to-groundwater contamination migration that would violate the groundwater standards in ch. NR 140, Wisconsin Administrative Code. Based on the current use of the property, commercial, the barrier should function as intended unless disturbed.

Annual Inspection

The barrier overlying the soil and as depicted in Figure 1 will be inspected once a year, normally in the spring after all snow and ice is gone, for deterioration, cracks and other potential problems that can cause exposure to or additional infiltration into the underlying soils. The inspections will be performed by the property owner or their designated representative. The inspections will be performed to evaluate damage due to settling, exposure to the weather, wear from traffic, increasing age and other factors. Any area where soils have become or are likely to become exposed or where infiltration from the surface will not be effectively minimized will be documented.

A log of the inspections and any repairs will be maintained by the property owner and is included as D.4, Form 4400-305, Continuing Obligations Inspection and Maintenance Log. The log will include recommendations for necessary repair of any areas where underlying soils are exposed and where infiltration from the surface will not be effectively minimized. Once repairs are completed, they will be documented in the inspection log. A copy of the maintenance plan and inspection log will be kept at the site; or, if there is no acceptable place (for example, no building is present) to keep it at the site, at the address of the property owner and available for submittal or inspection by Wisconsin Department of Natural Resources

COVER/BARRIER MAINTENANCE PLAN

(WDNR) representatives upon their request.

Maintenance Activities

If problems are noted during the annual inspections or at any other time during the year, repairs will be scheduled as soon as practical. Repairs can include patching and filling or larger resurfacing or construction operations. In the event that necessary maintenance activities expose the underlying soil, the owner must inform maintenance workers of the direct contact exposure hazard and provide them with appropriate personal protection equipment (PPE). The owner must also sample any soil that is excavated from the site prior to disposal to ascertain if contamination remains. The soil must be treated, stored, and disposed of by the owner in accordance with applicable local, state, and federal law.

In the event the barrier or part of the barrier overlying the contaminated soil is removed or replaced, the replacement barrier must be equally impervious. Any replacement barrier will be subject to the same maintenance and inspection guidelines as outlined in this Maintenance Plan unless indicated otherwise by the DNR or its successor.

The property owner, in order to maintain the integrity of the barrier, will maintain a copy of this Maintenance Plan at the site; or, if there is no acceptable place to keep it at the site (for example, no building is present), at the address of the property owner and make it available to all interested parties (i.e. on-site employees, contractors, future property owners, etc.) for viewing.

Prohibition of Activities and Notification of DNR Prior to Actions Affecting a Cover/Barrier

The following activities are prohibited on any portion of the property where [pavement, a building foundation, soil cover, engineered cap or other barrier] is required as shown on the attached map, unless prior written approval has been obtained from the Wisconsin Department of Natural Resources:

- 1) removal of the existing barrier.
- 2) replacement with another barrier.
- 3) excavating or grading of the land surface.
- 4) filling on capped or paved areas.
- 5) plowing for agricultural cultivation.

COVER/BARRIER MAINTENANCE PLAN

6) construction or placement of a building or other structure.

7) changing the use or occupancy of the property to a residential exposure setting, which may include certain uses, such as single or multiple family residences, a school, day care, senior center, hospital, or similar residential exposure settings.

If removal, replacement or other changes to a cover, or a building which is acting as a cover, are considered, the property owner will contact DNR at least 45 days before taking such an action, to determine whether further action may be necessary to protect human health, safety, or welfare or the environment, in accordance with s. NR 727.07, Wis. Adm. Code.

Amendment or Withdrawal of Maintenance Plan

This Maintenance Plan can be amended or withdrawn by the property owner and its successors with the written approval of DNR.

COVER/BARRIER MAINTENANCE PLAN

Contact Information

December 2022

Property Owner:

Community Partners Campus, Inc.
Attn: Tara Glodowski (Executive Director)
360 Grand Avenue
Wausau, WI 54403

Signature: _____

Environmental Consultant:

REI Engineering, Inc.
Attn: Brian J. Bailey
4080 North 20th Avenue
Wausau, Wisconsin 54401
Phone (715) 675-9784

Regulatory Contact:

Wisconsin Department of Natural Resources
Remediation and Redevelopment Program
Attn: Matt Thompson
West Central Regional Office
1300 W. Clairemont Avenue
Eau Claire, WI 54701

DRAWING FILE: P:\9600-9699\9640 - COMMUNITY PARTNERS\DWG\ENVIRONMENTAL\9640-SITE MAP.DWG LAYOUT: CAP AREA PLOTTED: DEC 14, 2022 - 1:53PM PLOTTED BY: MATTM

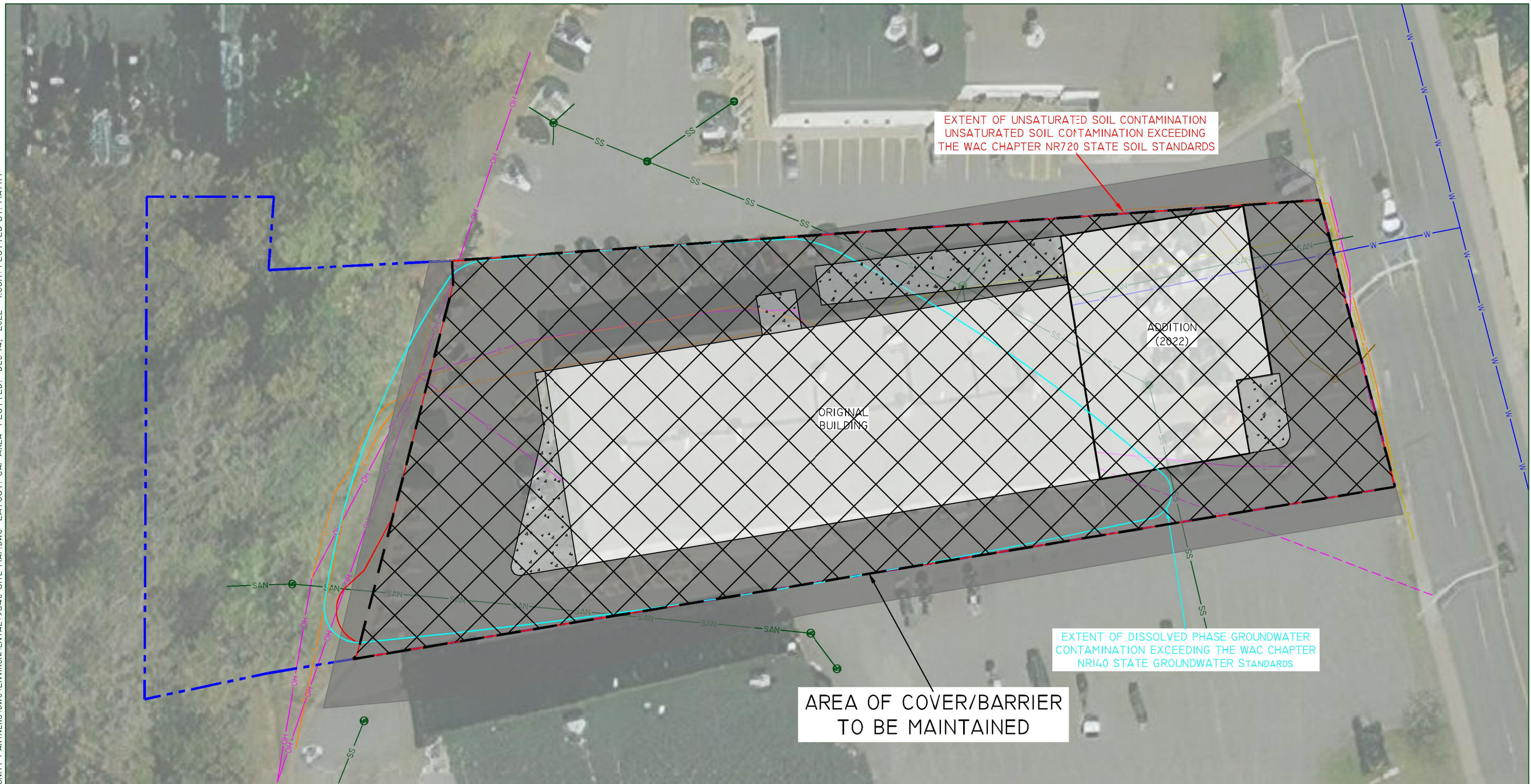

EXTENT OF UNSATURATED SOIL CONTAMINATION EXCEEDING THE WAC CHAPTER NR720 STATE SOIL STANDARDS

ADDITION (2022)

ORIGINAL BUILDING

EXTENT OF DISSOLVED PHASE GROUNDWATER CONTAMINATION EXCEEDING THE WAC CHAPTER NR140 STATE GROUNDWATER STANDARDS

AREA OF COVER/BARRIER TO BE MAINTAINED

LEGEND

		<p>PLANNED GROUND SURFACE COVERS</p> <p> CONCRETE</p> <p> ASPHALT</p>	
<p>● CATCH BASIN - STORM WATER</p> <p>● MANHOLE - STORM WATER</p> <p>● MANHOLE - SANITARY SEWER</p> <p>● MANHOLE - CABLE</p> <p>--- PROPERTY BOUNDARY (APPROXIMATE)</p> <p>--- BURIED UTILITY LINE - UNKNOWN</p> <p>--- WATER LINE</p>	<p>--- SANITARY SEWER LINE (SAN)</p> <p>--- STORM WATER LINE (SS)</p> <p>--- NATURAL GAS LINE (G)</p> <p>--- ELECTRICAL LINE (BURIED) (E)</p> <p>--- FIBER OPTIC LINE (BURIED) (FO)</p> <p>--- OVERHEAD UTILITY LINE (OH)</p> <p>--- TELECOMMUNICATION LINE (BURIED) (T)</p> <p>--- CABLE LINE (BURIED) (TV)</p>		



COMMUNITY PARTNERS CAMPUS
360 GRAND AVENUE
WAUSAU, WI 54403

FIGURE 1 : COVER/BARRIER MAINTENANCE PLAN AREA

PROJECT No. 9640	DRAWN BY: MCM	DATE: 12/14/2022
---------------------	------------------	---------------------

REI Engineering, INC.

Directions: In accordance with s. NR 727.05 (1) (b) 3., Wis. Adm. Code, use of this form for documenting the inspections and maintenance of certain continuing obligations is required. Personal information collected will be used for administrative purposes and may be provided to requesters to the extent required by Wisconsin's Open Records law [ss. 19.31-19.39, Wis. Stats.]. When using this form, identify the condition that is being inspected. See the closure approval letter for this site for requirements regarding the submittal of this form to the Department of Natural Resources. A copy of this inspection log is required to be maintained either on the property, or at a location specified in the closure approval letter. Do NOT delete previous inspection results. This form was developed to provide a continuous history of site inspection results. The Department of Natural Resources project manager is identified in the closure letter. The project manager may also be identified from the database, BRRTS on the Web, at <http://dnr.wi.gov/botw/SetUpBasicSearchForm.do>, by searching for the site using the BRRTS ID number, and then looking in the "Who" section.

Activity (Site) Name Former Fong Family, LLC	BRRTS No. 02-37-587441
--	----------------------------------

Inspections are required to be conducted (see closure approval letter):

annually
 semi-annually
 other – specify _____

When submittal of this form is required, submit the form electronically to the DNR project manager. An electronic version of this filled out form, or a scanned version may be sent to the following email address (see closure approval letter):

Inspection Date	Inspector Name	Item	Describe the condition of the item that is being inspected	Recommendations for repair or maintenance	Previous recommendations implemented?	Photographs taken and attached?
		<input type="checkbox"/> monitoring well <input type="checkbox"/> cover/barrier <input type="checkbox"/> vapor mitigation system <input type="checkbox"/> other:			<input type="radio"/> Y <input type="radio"/> N	<input type="radio"/> Y <input type="radio"/> N
		<input type="checkbox"/> monitoring well <input type="checkbox"/> cover/barrier <input type="checkbox"/> vapor mitigation system <input type="checkbox"/> other:			<input type="radio"/> Y <input type="radio"/> N	<input type="radio"/> Y <input type="radio"/> N
		<input type="checkbox"/> monitoring well <input type="checkbox"/> cover/barrier <input type="checkbox"/> vapor mitigation system <input type="checkbox"/> other:			<input type="radio"/> Y <input type="radio"/> N	<input type="radio"/> Y <input type="radio"/> N
		<input type="checkbox"/> monitoring well <input type="checkbox"/> cover/barrier <input type="checkbox"/> vapor mitigation system <input type="checkbox"/> other:			<input type="radio"/> Y <input type="radio"/> N	<input type="radio"/> Y <input type="radio"/> N
		<input type="checkbox"/> monitoring well <input type="checkbox"/> cover/barrier <input type="checkbox"/> vapor mitigation system <input type="checkbox"/> other:			<input type="radio"/> Y <input type="radio"/> N	<input type="radio"/> Y <input type="radio"/> N
		<input type="checkbox"/> monitoring well <input type="checkbox"/> cover/barrier <input type="checkbox"/> vapor mitigation system <input type="checkbox"/> other:			<input type="radio"/> Y <input type="radio"/> N	<input type="radio"/> Y <input type="radio"/> N

{Click to Add/Edit Image}

Date added: 11/17/2022



Title: View west-southwest along southern property boundary.

{Click to Add/Edit Image}

Date added: 11/17/2022



Title: View north-northwest along eastern property boundary.

{Click to Add/Edit Image}

Date added: 11/17/2022



Title: View south-southeast along eastern property boundary.

{Click to Add/Edit Image}

Date added: 11/17/2022



Title: View west-southwest along northern property boundary.

{Click to Add/Edit Image}

Date added: 11/17/2022



Title: View east towards loading dock.

{Click to Add/Edit Image}

Date added: 11/17/2022



Title: View east-northeast along northern property boundary.

{Click to Add/Edit Image}

Date added: 11/17/2022



Title: View southwest towards site structure.

{Click to Add/Edit Image}

Date added: 11/17/2022



Title: View northeast towards site structure.

{Click to Add/Edit Image}

Date added: 11/17/2022



Title: View northeast towards site structure.

{Click to Add/Edit Image}

Date added: 11/17/2022



Title: View north-northeast along western property boundary.