

Foellmi, Thomas J - DNR

From: Schmoller, Michael R - DNR
Sent: Wednesday, February 26, 2020 10:15 AM
To: Foellmi, Thomas J - DNR
Subject: FW: B404 (Squadron Operations) & B406 (Hangar) Building Plans
Attachments: PFOS Drawings to WI DNR.pdf; IMG_0672.jpg; IMG_0674.jpg; IMG_0673.jpg

Follow Up Flag: Follow up
Flag Status: Flagged

Add email and attachments to 02-13-585319

We are committed to service excellence.

Visit our survey at <http://dnr.wi.gov/customersurvey> to evaluate how I did.

R. Michael Schmoller

Phone: 608-275-3303

Michael.schmoller@wisconsin.gov

From: Dunlap, Michael J (Mike) Lt Col USAF 115 MSG (USA) <michael.j.dunlap10.mil@mail.mil>
Sent: Tuesday, February 25, 2020 2:04 PM
To: Schmoller, Michael R - DNR <Michael.Schmoller@wisconsin.gov>
Cc: Dunlap, Mike J - DMA <michael.j.dunlap10.mil@mail.mil>; Dunlap, Mike J - DMA <michael.j.dunlap10.mil@mail.mil>
Subject: B404 (Squadron Operations) & B406 (Hangar) Building Plans

If you could give me your wish list for B404 (Squad Ops) and B406 (Hangar), I'll include them in a change request I'm currently working on. Basically the 1st two pages of the document you sent last time and I'll include the remaining 14 pages with those two for this project. B404 Squad Ops has 1,000 SF being added on the north side of the building and 800 SF being added to the south side of the building. Everything else is interior work and no soil water disturbed. B406 is one of our hangars (furthest north hangar) and is to the North of B404. The project will be entirely inside except for us removing the driveway between B404 and B406 and turning that back to grass. Additionally, we'll be adding a fuel spill containment tank on the West side of the hangar and re-doing the asphalt driveway on the North side (base course and asphalt). Theoretically there wouldn't be any possibility of PFOS in the base course on either side since spills didn't occur in this area and it's been paved for a long time (assuming PFOS doesn't migrate vertically up). See attached drawings.

places

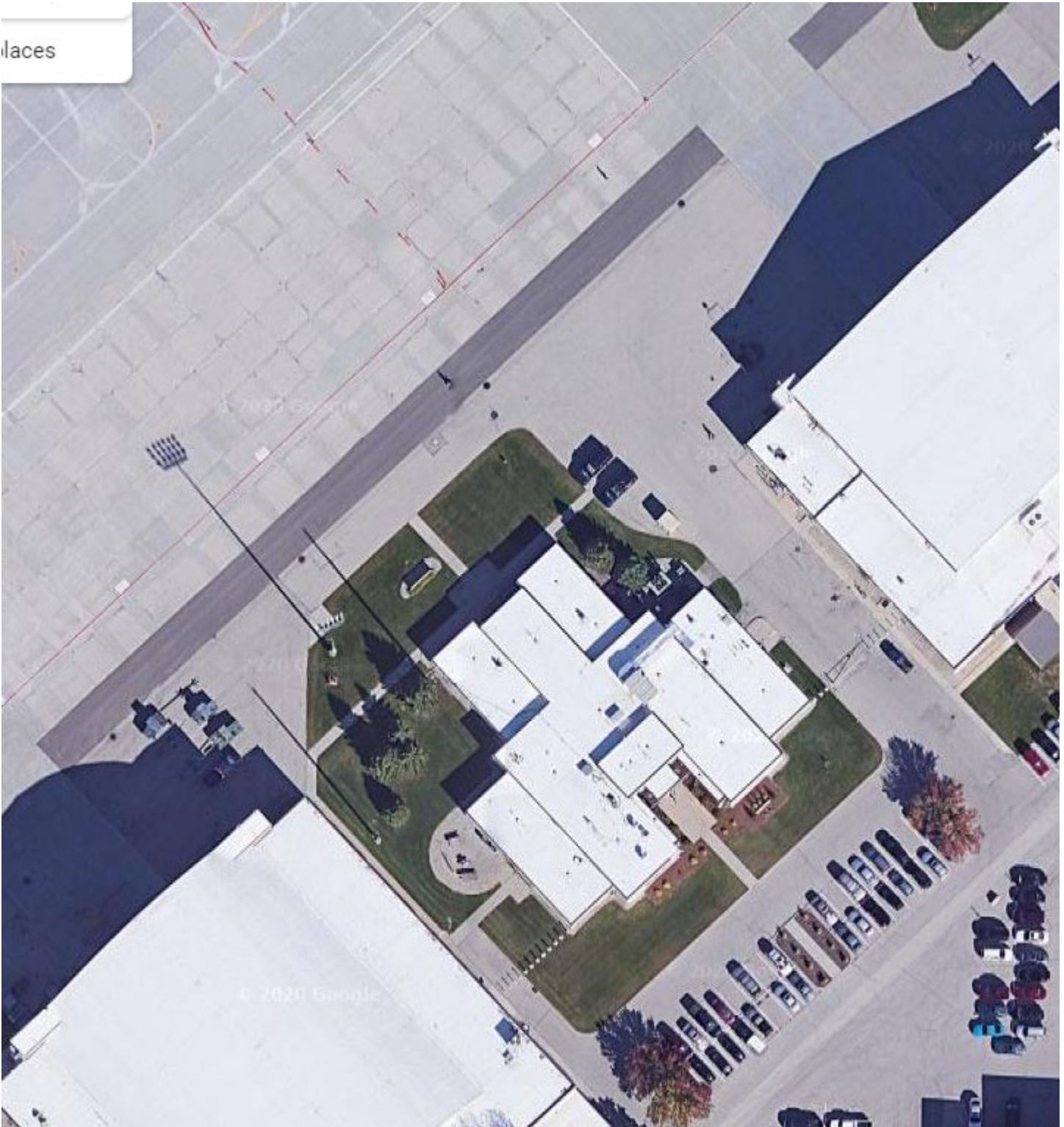

MICHAEL J. DUNLAP, Lt Col, WI ANG
Commander, 115 CES/Base Civil Engineer, 115 FW
Comm 608-245-4342, DSN 724-8342
Cell 608-286-0010
michael.j.dunlap10@mail.mil

From: Schmoller, Michael R - DNR <Michael.Schmoller@wisconsin.gov>
Sent: Friday, February 21, 2020 9:03 AM

To: Dunlap, Michael J (Mike) Lt Col USAF 115 MSG (USA) <michael.j.dunlap10.mil@mail.mil>

Subject: Flight Simulator Building Plans

All active links contained in this email were disabled. Please verify the identity of the sender, and confirm the authenticity of all links contained within the message prior to copying and pasting the address to a Web browser.

Lt Col Dunlap

Here is the WDNR preconstruction site sampling plan. This sampling should provide the data needed to make PFAS contaminated soil management decisions.

Please contact me directly with questions or concerns

Mike

We are committed to service excellence.

Visit our survey at [Caution-http://dnr.wi.gov/customersurvey](http://dnr.wi.gov/customersurvey) < Caution-http://dnr.wi.gov/customersurvey > to evaluate how I did.

R. Michael Schmoller

Hydrogeologist

Wisconsin Department of Natural Resources

Phone: 608-275-3303

Cell Phone: 608-576-0183



Michael.schmoller@wisconsin.gov



< Caution-http://dnr.wi.gov/ > dnr.wi.gov < Caution-http://dnr.wi.gov/ >



< Caution-http://facebook.com/WIDNR >  < Caution-https://twitter.com/WDNR >  < Caution-

http://www.flickr.com/photos/widnr/ >  < Caution-http://www.youtube.com/user/WIDNRTV >  < Caution-http://dnr.wi.gov/rss/ >

TRUAX FIELD ANGB

F-35: ADAL BUILDING 404

MADISON, WI

ANG NO.: XGFG182010

© Copyright 2020
 This document, or any portion thereof, shall not be duplicated, disclosed or used in any other project or extension of this project except by written agreement with Mead & Hunt, Inc. Mead & Hunt shall not be responsible for any unauthorized use of, or alteration to these documents.

STATE MAP:

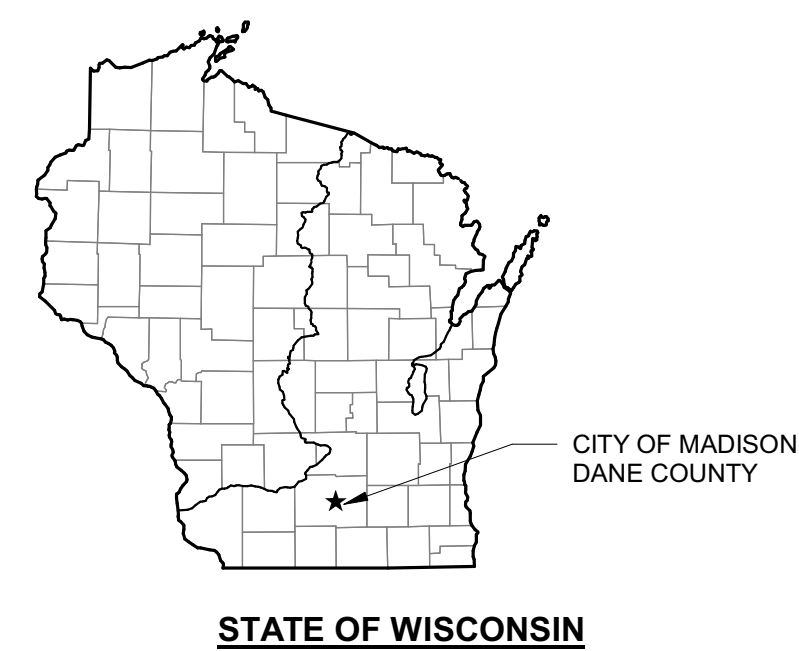

VICINITY MAP:

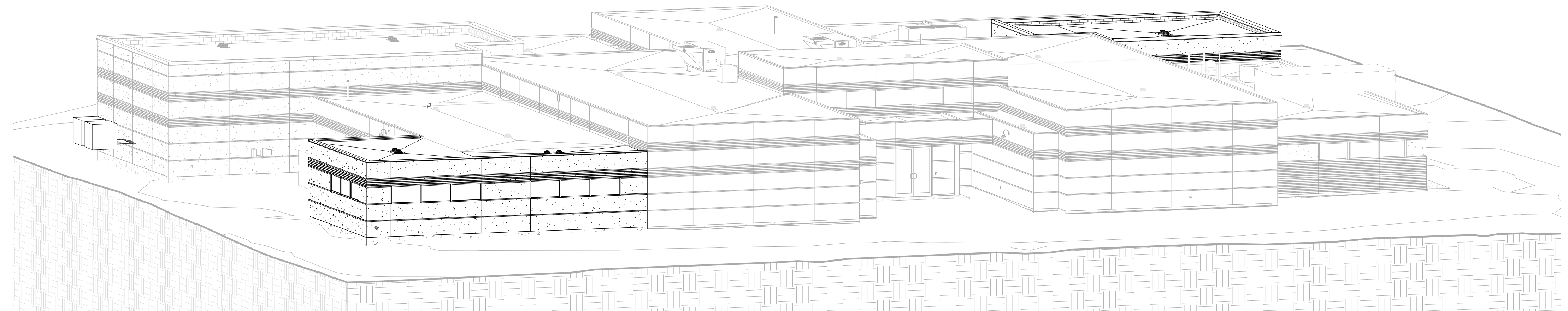
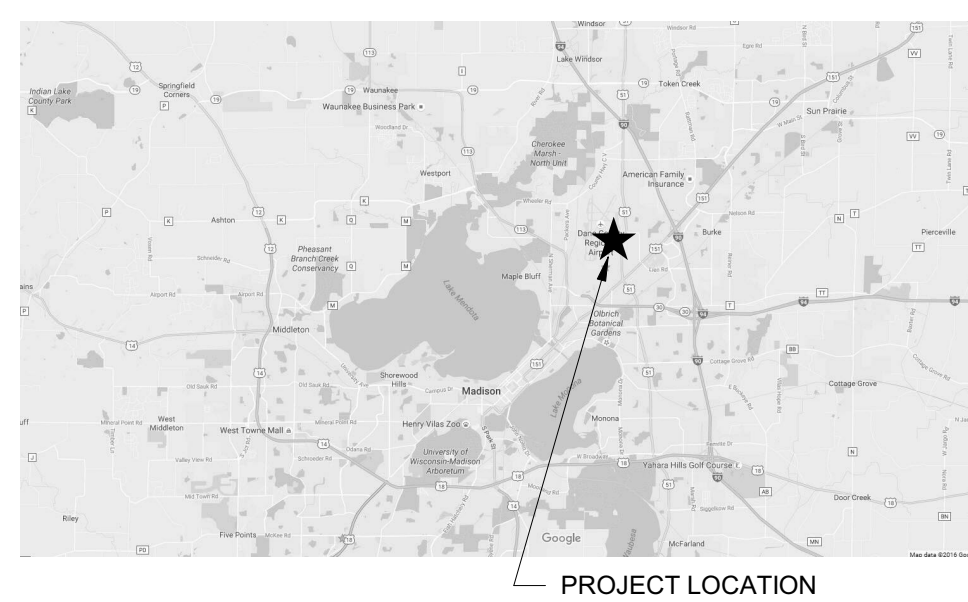

3D VIEW- SOUTHWEST CORNER

NO SCALE

TRUAX BASE MAP:

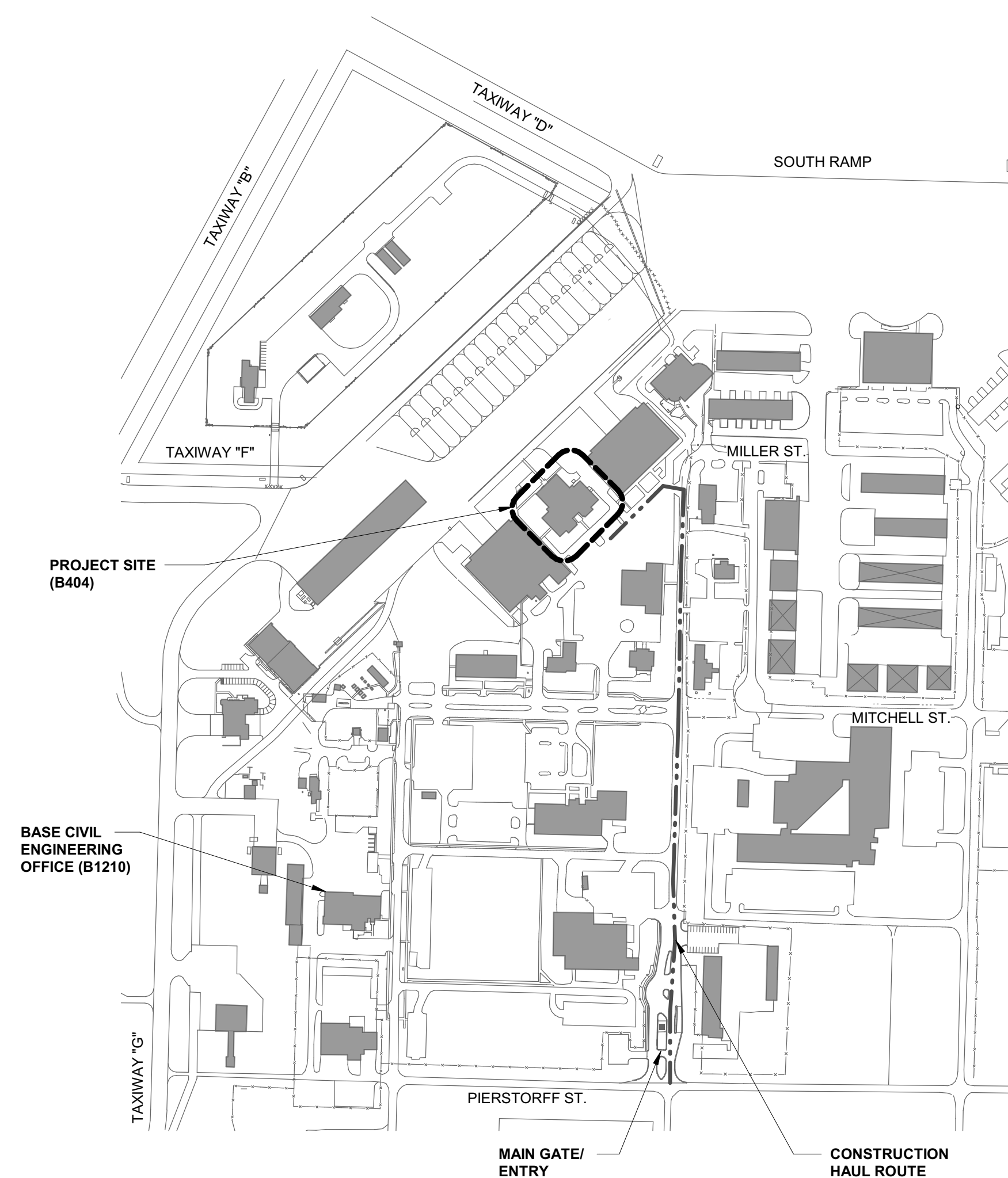

SHEET INDEX

GENERAL	FIRE PROTECTION
G-001 COVER SHEET	F-001 FIRE PROTECTION LEGEND, NOTES AND ABBREVIATIONS
G-101 CODE ANALYSIS PLAN	F-102 FIRE PROTECTION HAZARD CLASSIFICATION PLAN
G-102 SECURITY ZONE DIAGRAM PLAN	F-104 FIRE ALARM PLAN
CIVIL	F-501 FIRE PROTECTION DETAILS
C-021 EXISTING SITE PLAN	F-502 FIRE ALARM DETAILS
C-041 SITE DEMOLITION PLAN	F-603 FIRE ALARM SYSTEM RISER DIAGRAM
C-101 SITE IMPROVEMENTS PLAN	PLUMBING
C-121 SITE GRADING AND EROSION CONTROL PLAN	P-001 PLUMBING NOTES & SYMBOLS
C-141 SITE UTILITIES PLAN	P-100 UNDERGROUND DRAIN AND VENT PLUMBING PLAN
C-151 CODE COMPLIANCE SITE PLAN	P-101 FIRST FLOOR - DRAIN AND VENT PLUMBING PLAN
C-501 DETAILS	P-131 FIRST FLOOR - SUPPLY PLUMBING PLAN
STRUCTURAL	MECHANICAL
S-001 STRUCTURAL NOTES	M-001 MECHANICAL NOTES & SYMBOLS
S-003 STRUCTURAL LOADING PLAN	MD101 HVAC DEMOLITION FLOOR PLAN
S-101 FOUNDATION PLAN	MD102 HVAC DEMOLITION ROOF PLAN
S-111 FLATWORK PLAN	MD131 MECHANICAL DEMOLITION FLOOR PLAN
S-121 STRUCTURAL WALL PLAN	M-101 HVAC FLOOR PLAN
S-151 LOW ROOF FRAMING PLAN	M-102 HVAC ROOF PLAN
S-152 INTERMEDIATE ROOF FRAMING PLAN	M-131 MECHANICAL FLOOR PLAN
S-501 FOUNDATION DETAILS	M-501 MECHANICAL DETAILS
S-511 FLATWORK DETAILS	M-511 MECHANICAL DETAILS
S-521 STRUCTURAL WALL DETAILS	M-601 MECHANICAL SCHEDULES
S-541 FRAMING DETAILS	M-611 MECHANICAL SCHEDULES
S-551 FRAMING DETAILS	M-612 MECHANICAL SCHEDULES
ARCHITECTURAL	ELECTRICAL
A-001 NOTES & SYMBOLS	E-001 NOTES, SYMBOLS & ABBREVIATIONS
A-002 PARTITION TYPES	ED101 FIRST FLOOR DEMOLITION PLAN - POWER
AD101 DEMOLITION PLANS	ED121 FIRST FLOOR DEMOLITION PLAN - LIGHTING
A-101 FIRST FLOOR PLAN	E-101 FIRST FLOOR PLAN - POWER
A-102 ROOF PLAN	E-121 FIRST FLOOR PLAN - LIGHTING
A-121 FIRST FLOOR CEILING PLAN	E-131 ROOF PLAN - LIGHTNING PROTECTION
A-201 EXTERIOR ELEVATIONS	E-401 ENLARGED PLANS
A-301 BUILDING SECTIONS	E-501 DETAILS
A-501 DETAILS	E-502 DETAILS
A-601 DOOR & HARDWARE SCHEDULE	E-601 SCHEDULES
A-621 DOOR & WINDOW DETAILS	E-602 SCHEDULES
A-801 SIGNAGE	E-701 ONE-LINE DIAGRAMS
A-901 FURNITURE PLAN - FOR REFERENCE ONLY	TECHNOLOGY SYSTEMS
	T-001 NOTES, SYMBOLS & ABBREVIATIONS
	TD101 FIRST FLOOR DEMOLITION PLAN - TECHNOLOGY
	T-101 FIRST FLOOR PLAN - COMMUNICATIONS
	T-131 FIRST FLOOR PLAN - SECURITY
	T-161 FIRST FLOOR PLAN - AUDIO/VISUAL
	T-401 ENLARGED PLANS - ROOM 107
	T-402 ENLARGED PLANS - ROOM 171
	T-501 DETAILS
	T-701 ONE-LINE DIAGRAMS

TRUAX FIELD ANGB
 F-35: ADAL BUILDING 404
 MADISON, WI

ISSUED
 02/19/20 TYPE B1 CDDM

NOT FOR CONSTRUCTION

ANG NO.: XGFG182010
 AMN NO.: 3141300-190289.02
 DATE: February 19, 2020
 DESIGNED BY: SZK
 DRAWN BY: KLU
 CHECKED BY: JJB

DO NOT SCALE DRAWINGS
 SHEET CONTENTS
 COVER SHEET



SHEET NO.:

G-001

SITE DEMOLITION PLAN NOTES:

1. REMOVE CONCRETE TO THE NEAREST EXISTING JOINT AS REQUIRED TO PERFORM WORK.
2. SAWCUT PAVEMENTS PRIOR TO REMOVAL.
3. RESAW ASPHALT PAVEMENTS, AS REQUIRED, PRIOR TO PATCHING.

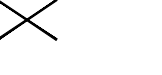
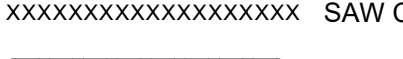
LEGEND:

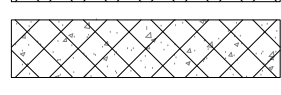
-  REMOVE
-  SAW CUT PAVEMENT
-  ASPHALT REMOVAL
-  CONCRETE REMOVAL

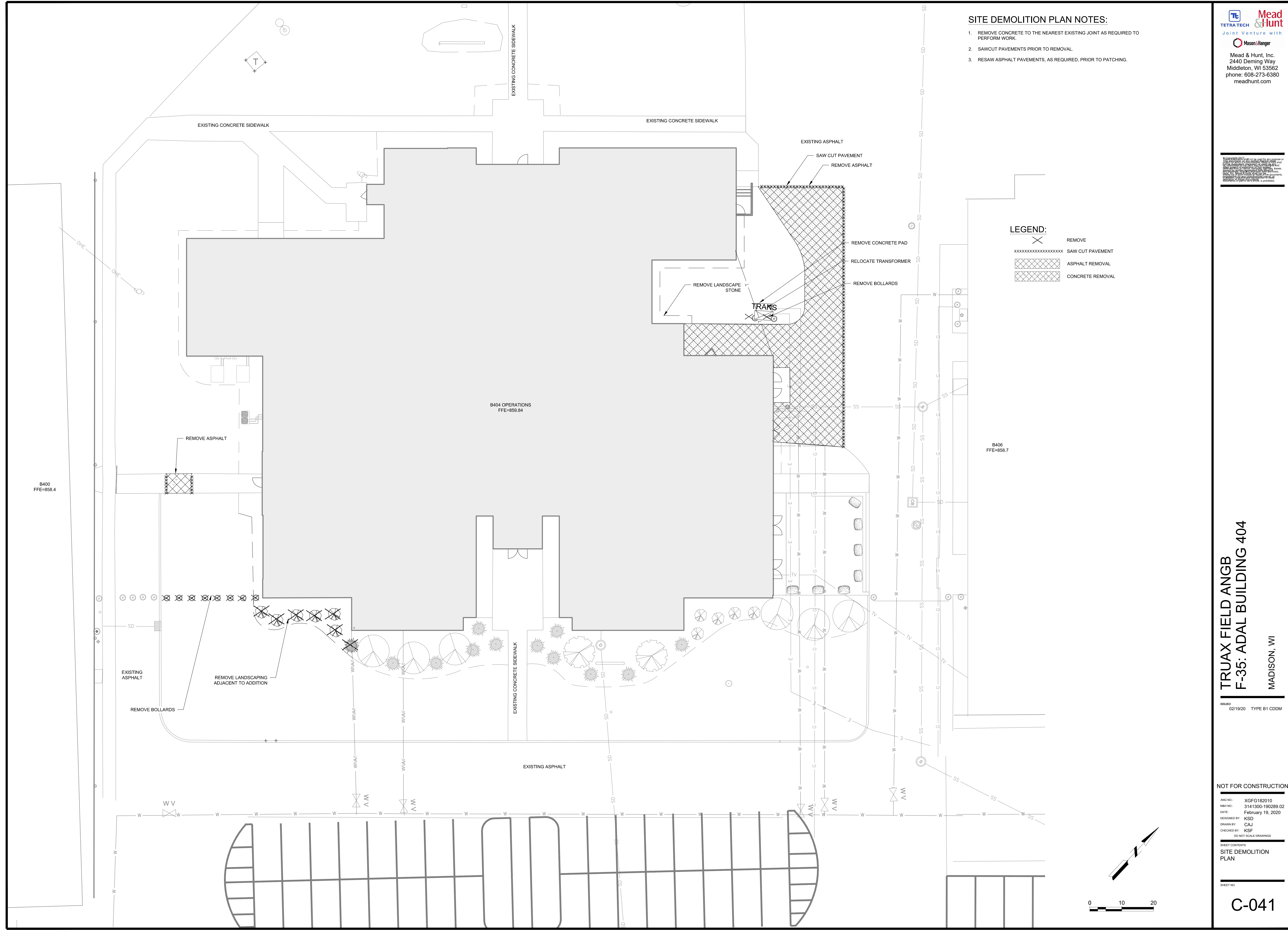

TRUAX FIELD ANGB
F-35: ADAL BUILDING 404
 MADISON, WI

ISSUED 02/19/20 TYPE B1 CDDM

NOT FOR CONSTRUCTION

AND NO: XGFG182010
 M&H NO: 31441300-190289.02
 DATE: February 19, 2020
 DESIGNED BY: KSD
 DRAWN BY: CAJ
 CHECKED BY: KSF
 DO NOT SCALE DRAWINGS

SHEET CONTENTS
SITE DEMOLITION PLAN

SHEET NO.

C-041



EROSION CONTROL PLAN NOTES:

1. CONSTRUCTION SITE EROSION AND SEDIMENT CONTROL SHALL COMPLY WITH THE REQUIREMENTS OF THE WISCONSIN DEPARTMENT OF NATURAL RESOURCES.
2. ALL EROSION CONTROL MEASURES SHALL BE ADJUSTED TO MEET FIELD CONDITIONS.
3. EROSION CONTROL MEASURES SHALL BE INSTALLED PRIOR TO ANY GRADING OR DISTURBANCE OF SURFACE MATERIAL.
4. THE CONTRACTOR SHALL INSTALL ADDITIONAL EROSION CONTROL MEASURES AS NEEDED.
5. EROSION AND SEDIMENT CONTROL SHALL BE INSPECTED WEEKLY AND WITHIN 24 HOURS OF ANY RAIN EVENT OF 0.5-INCHES OR MORE IN A 24 HOUR PERIOD. A LOG OF ALL INSPECTIONS SHALL BE MAINTAINED THROUGHOUT THE DURATION OF THE PROJECT.
6. CONTRACTOR SHALL BE RESPONSIBLE FOR CLEANUP AND REMOVAL OF ALL SEDIMENT LEAVING THE SITE. EROSION CONTROL MEASURES SHALL BE IN WORKING CONDITION AT THE END OF EACH WORKING DAY. THE CONTRACTOR SHALL SWEEP THE DRIVES ACCESSING THE APRON AT LEAST ONCE PER DAY AND HAVE SWEEPING EQUIPMENT AVAILABLE AT ALL TIMES DURING CONSTRUCTION.
7. EROSION CONTROL MEASURES SHALL BE MAINTAINED BY THE CONTRACTOR UNTIL THE SITE IS FULLY STABILIZED.
8. CONFORM WITH SPECIFICATION 31 23 19 FOR DEWATERING DISCHARGE REQUIREMENTS.
9. CONTRACTOR SHALL IMMEDIATELY SWEEP OR USE VACUUM EQUIPMENT TO REMOVE ANY SEDIMENT THAT REACHES THE PAVEMENT NEAR THE FLIGHT APRON.
10. GROUNDWATER IS 5 TO 6 FEET BELOW GRADE. IF DEWATERING IS REQUIRED, CONTRACTOR SHALL SECURE PERMITS AND FOLLOW STATE AND LOCAL REGULATIONS.

© Copyright 2017

This document, or any portion thereof, shall not be duplicated, disclosed, or used on any other project or extension of this project without the written agreement of Mead & Hunt, Inc. Mead & Hunt shall not be responsible for any unauthorized use of, or alteration to these documents.

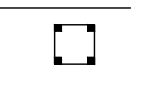
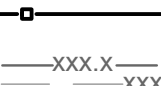
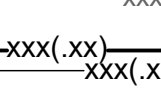
LEGEND:

-  INLET PROTECTION
-  SILT FENCE
-  EXISTING CONTOUR LINES
-  PROPOSED CONTOUR LINES

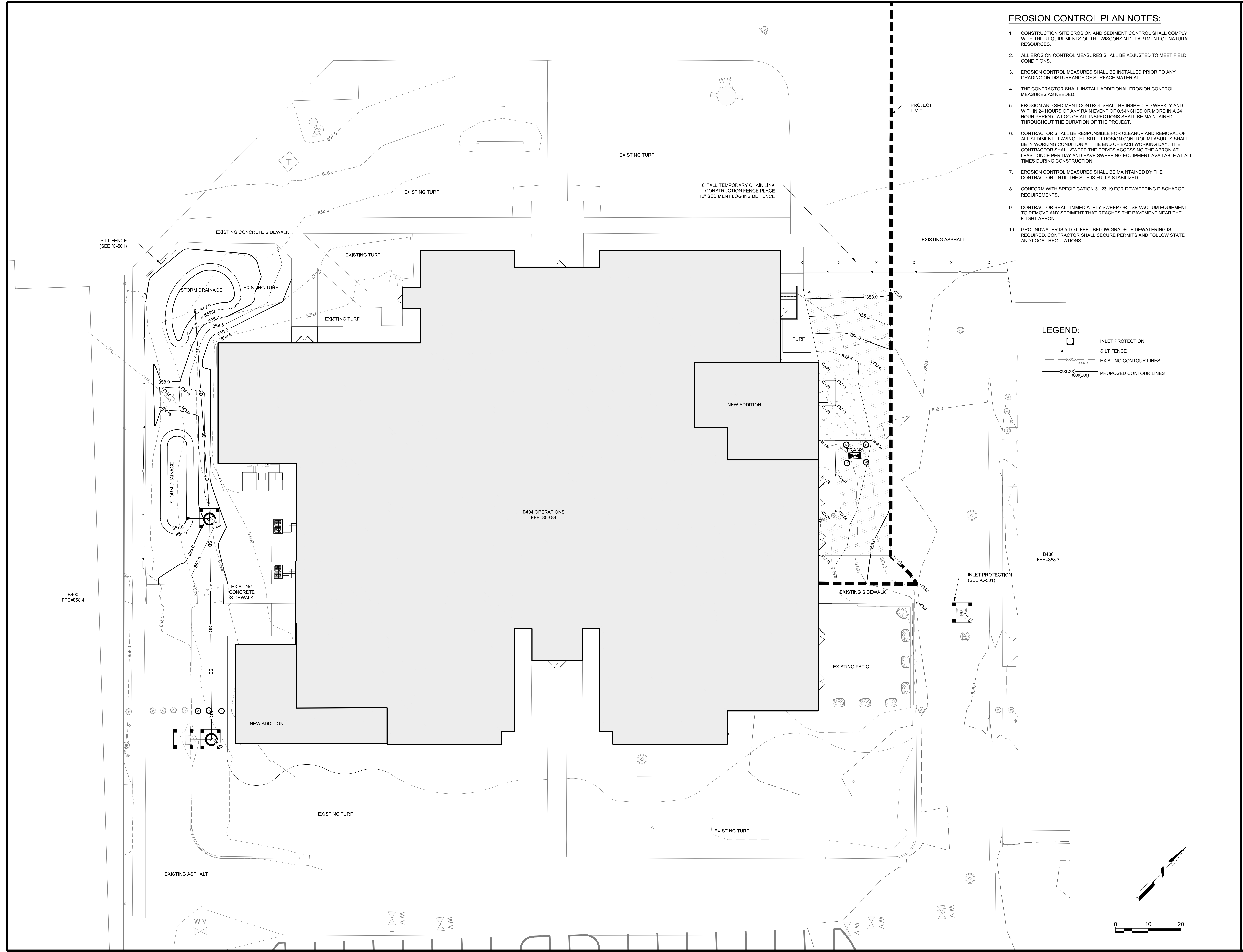

TRUAX FIELD ANGB
F-35: ADAL BUILDING 404
 MADISON, WI

ISSUED
 02/19/20 TYPE B1 CDDM

NOT FOR CONSTRUCTION

PROJECT NO. XGFG182010
MSH NO. 31413300-190289.02
DATE February 19, 2020
DESIGNED BY KSD
DRAWN BY CAJ
CHECKED BY KSF
DO NOT SCALE DRAWINGS

SHEET CONTENTS
 SITE GRADING AND
 EROSION CONTROL
 PLAN

SHEET NO.

C-121

TRUAX FIELD ANGB

F-35: ALTER BUILDING 406

MADISON, WI

ANG NO.: XGFG182008

© Copyright 2020
 This document, or any portion thereof, shall not be duplicated, disclosed or used on any other project or extension of this project except by written agreement with Mead & Hunt, Inc. Mead & Hunt shall not be responsible for any unauthorized use of, or alteration to these documents.

STATE MAP:

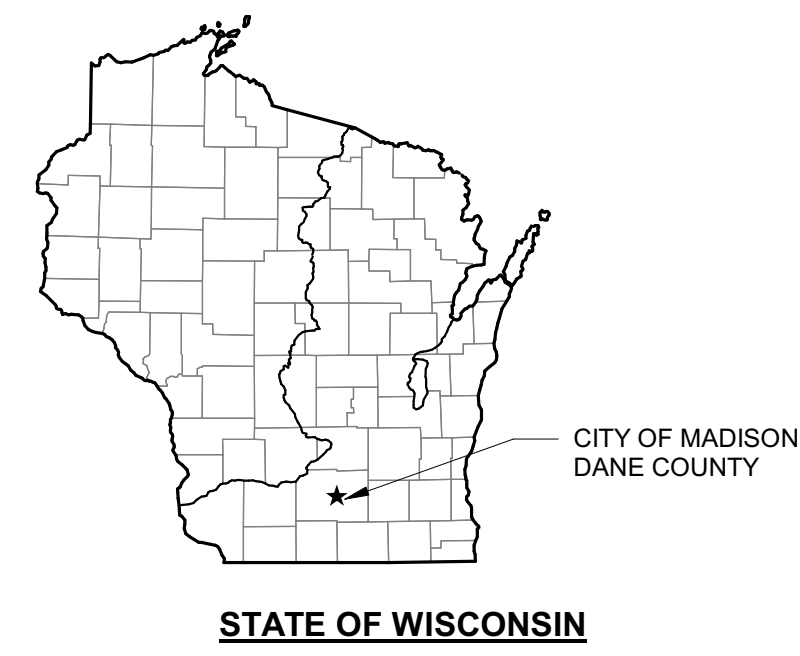

VICINITY MAP:

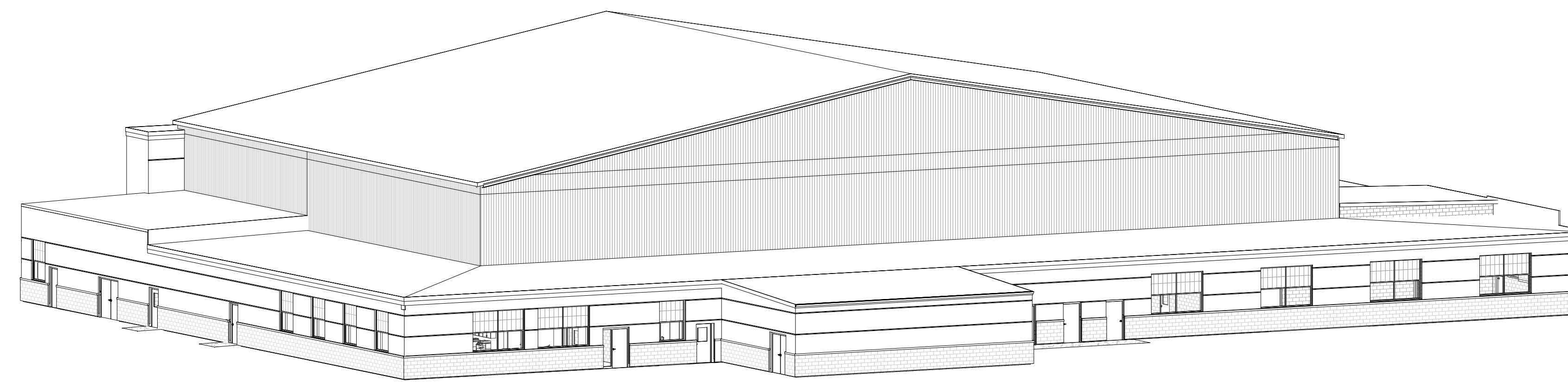
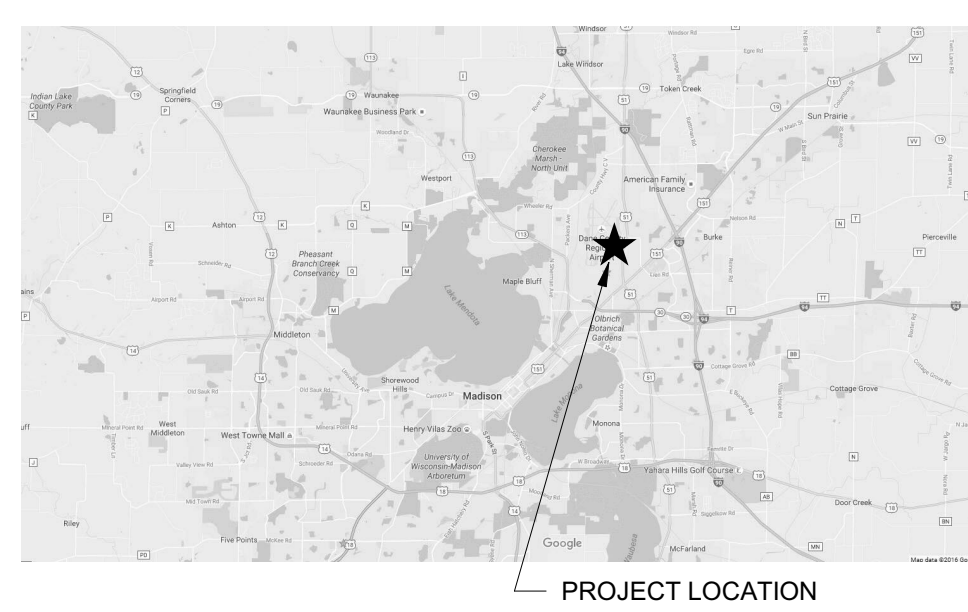

3D VIEW (REFERENCE ONLY)

TRUAX BASE MAP:

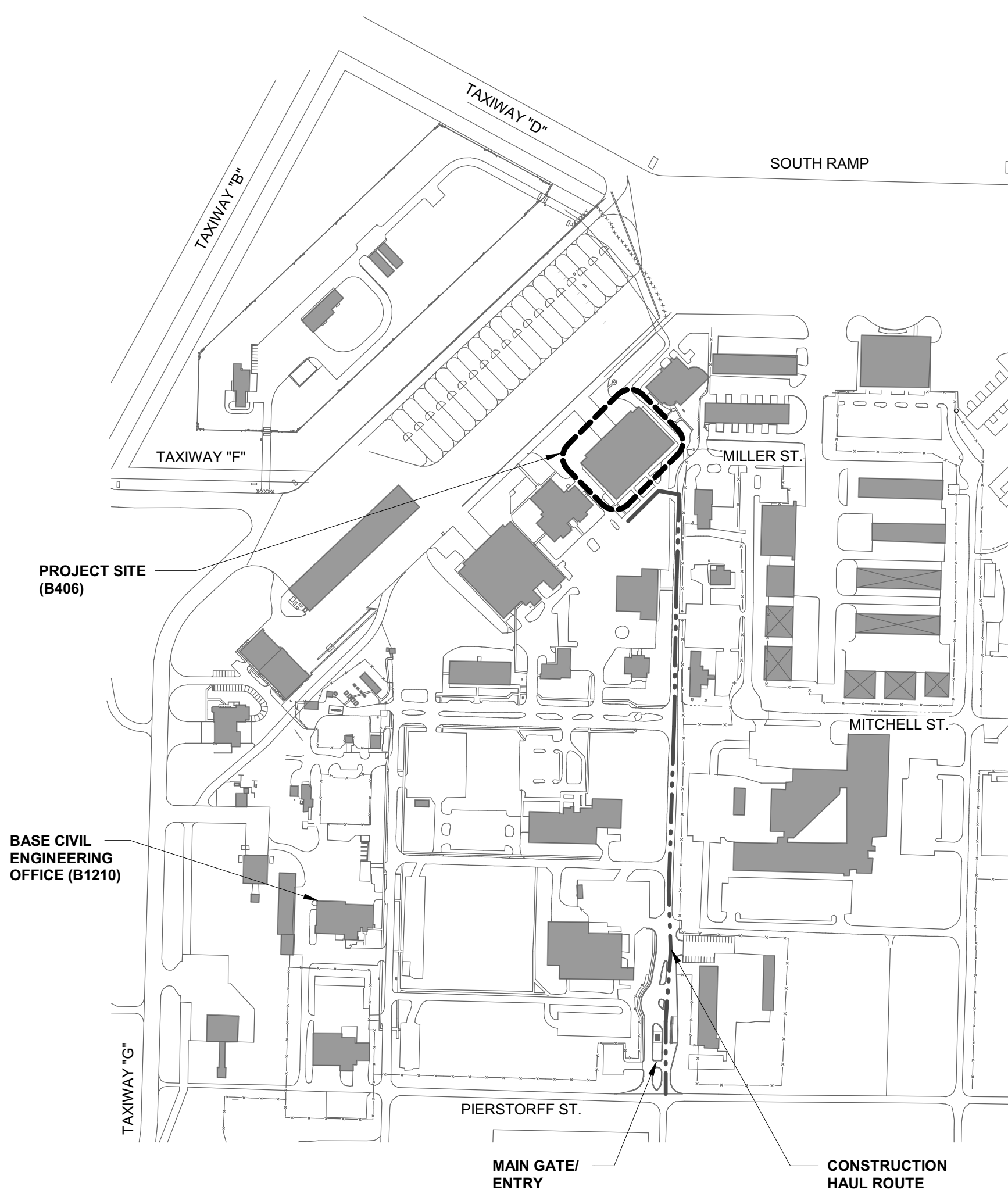

SHEET INDEX

GENERAL	FIRE PROTECTION	ELECTRICAL
G-001 COVER SHEET	F-001 FIRE PROTECTION LEGEND AND SYMBOLS	E-001 NOTES, SYMBOLS & ABBREVIATIONS
G-101 CODE ANALYSIS PLAN	F-101 SPRINKLER HAZARD CLASSIFICATION PLAN	ED101 FIRST FLOOR DEMOLITION PLAN - POWER
CIVIL	F-102 FIRE PROTECTION PLAN	ED121 FIRST FLOOR DEMOLITION PLAN - LIGHTING
C-021 EXISTING SITE PLAN	F-103 HEX FOAM SYSTEM PLAN	ED701 ONE-LINE DEMOLITION DIAGRAM
C-041 SITE REMOVALS PLAN	F-104 FIRE ALARM PLAN	E-101 FIRST FLOOR PLAN - POWER
C-101 SITE IMPROVEMENTS PLAN	F-301 HANGAR BAY SECTION VIEWS	E-121 FIRST FLOOR PLAN - LIGHTING
C-121 SITE GRADING AND EROSION CONTROL PLAN	F-401 ENLARGED FOAM ROOM PLAN	E-131 ROOF PLAN - LIGHTNING PROTECTION
C-141 SITE UTILITIES PLAN	F-501 FIRE PROTECTION DETAILS	E-401 ENLARGED PLANS
C-151 CODE COMPLIANCE SITE PLAN	F-503 HEF DETAILS SHEET	E-501 DETAILS
C-501 DETAILS	F-505 FIRE ALARM DETAILS	E-601 SCHEDULES
STRUCTURAL	F-601 FIRE PROTECTION RISER DIAGRAM	E-602 SCHEDULES
S-001 STRUCTURAL NOTES	F-602 RSFACU FUNCTIONAL MATRIX	E-603 SCHEDULES
S-010 STRUCTURAL LOADING PLAN	F-603 RSFACU SYSTEM RISER DIAGRAM	E-701 ONE-LINE DIAGRAM
SD111 FLATWORK DEMOLITION PLAN	F-604 PREACTION FUNCTIONAL MATRIX	
S-101 FOUNDATION PLAN	F-605 PREACTION RISER DIAGRAM	TECHNOLOGY SYSTEMS
S-111 FIRST FLOOR FLATWORK PLAN	F-606 FIRE ALARM FUNCTIONAL MATRIX	T-001 NOTES, SYMBOLS & ABBREVIATIONS
S-131 STRUCTURAL FLOOR PLAN	F-607 FIRE ALARM SYSTEM RISER DIAGRAM	TD101 FIRST FLOOR TECHNOLOGY SYSTEMS DEMOLITION PLAN
S-151 LOW ROOF FRAMING PLAN	PLUMBING	T-101 FIRST FLOOR COMMUNICATIONS PLAN
S-152 HANGAR TRUSS BOTTOM CHORD FRAMING PLAN	P-001 NOTES, SYMBOLS AND ABBREVIATIONS	T-121 FIRST FLOOR SECURITY PLAN
S-221 WALL ELEVATIONS	PD100 UNDERGROUND DRAIN AND VENT DEMOLITION PLAN	T-141 FIRST FLOOR AUDIO VISUAL PLAN
S-241 FRAMING ELEVATIONS	PD101 FIRST FLOOR DRAIN AND VENT DEMOLITION PLAN	T-401 ENLARGED PLANS, ELEVATIONS & SECTIONS
S-242 FRAMING ELEVATIONS	PD131 ABOVE GROUND SUPPLY PIPING PLAN	T-402 ENLARGED PLANS, ELEVATIONS & SECTIONS
S-501 FOUNDATION DETAILS	PD401 ENLARGED DEMOLITION PLAN	T-501 DETAILS
S-511 FLATWORK DETAILS	P-100 UNDERGROUND DRAIN AND VENT PLAN	T-601 SCHEDULES
S-521 WALL DETAILS	P-101 ABOVE GROUND DRAIN AND VENT PLAN	
S-551 FRAMING DETAILS	P-131 FIRST FLOOR SUPPLY PLAN	
ARCHITECTURAL	P-401 ENLARGED PLANS	
A-001 NOTES & SYMBOLS	P-501 DETAILS	
A-002 INTERIOR PARTITION TYPES AND DETAILS	P-601 FIXTURE SCHEDULES	
AD101 FIRST FLOOR DEMOLITION PLAN	MECHANICAL	
AD102 SECOND FLOOR DEMOLITION PLAN	M-001 NOTES, SYMBOLS AND ABBREVIATIONS	
A-101 FIRST FLOOR PLAN	MD101 FIRST FLOOR HVAC DEMOLITION PLAN	
A-102 ROOF PLAN	M-101 FIRST FLOOR HVAC PLAN	
A-121 FIRST FLOOR CEILING PLAN	M-102 UPPER BAY HVAC PLAN	
A-201 EXTERIOR ELEVATIONS	M-131 FIRST FLOOR PIPING PLAN	
A-202 EXTERIOR ELEVATIONS	M-401 ENLARGED PLANS AND SECTIONS	
A-301 BUILDING SECTIONS	M-501 HVAC DETAILS	
A-311 WALL SECTIONS	M-511 PIPING DETAILS	
A-401 ENLARGED PLANS & INTERIOR ELEVATIONS	M-601 HVAC SCHEDULES	
A-402 DETAILS	M-602 HVAC SCHEDULES	
A-502 CEILING DETAILS	M-611 PIPING SCHEDULES	
A-601 DOOR AND HARDWARE SCHEDULE	M-612 PIPING SCHEDULES	
A-621 EXTERIOR SECTION DETAILS	M-701 MECHANICAL SCHEMATICS	
A-801 FIRST FLOOR SIGNAGE PLAN		
A-901 FIRST FLOOR FURNITURE PLAN FOR REFERENCE ONLY		

TRUAX FIELD ANGB
 F-35: ALTER BUILDING 406
 MADISON, WI

ISSUED
 02/19/20 TYPE B1 CDDM

NOT FOR CONSTRUCTION

ANG NO.: XGFG182008
 ANB NO.: 3141300-1902289.01
 DATE: February 19, 2020
 DESIGNED BY: PJC
 DRAWN BY: MAB
 CHECKED BY: SZK

DO NOT SCALE DRAWINGS
 SHEET CONTENTS
 COVER SHEET

SHEET NO.:

G-001

© Copyright 2020

 This document, or any portion thereof, shall not be duplicated, disclosed, or used on any other project or extension of this project without the written agreement of Mead & Hunt, Inc. Mead & Hunt shall not be responsible for any unauthorized use of, or alteration to, these documents.

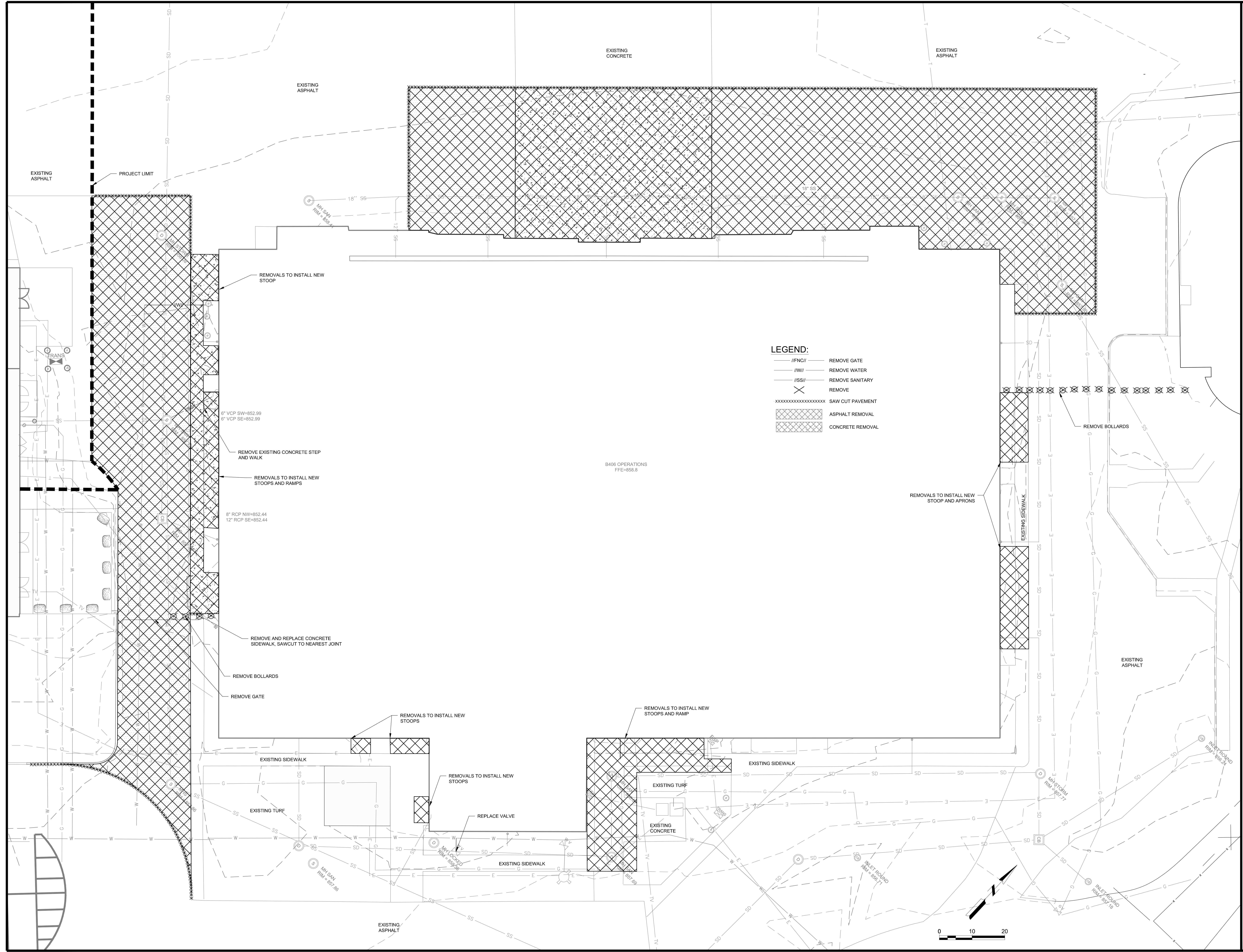

LEGEND:

---//FNC/---	REMOVE GATE
---//W/---	REMOVE WATER
---//SS/---	REMOVE SANITARY
---	REMOVE
XXXXXXXXXXXXXXXXXXXX	SAW CUT PAVEMENT
[Cross-hatch pattern]	ASPHALT REMOVAL
[Diagonal hatch pattern]	CONCRETE REMOVAL

TRUAX FIELD ANGB
F-35: ALTER BUILDING 406
 MADISON, WI

ISSUED: 02/19/20 TYPE B1 CDDM

NOT FOR CONSTRUCTION

AUC NO: XGFG182008
 M&H NO: 3141300-190289.01
 DATE: February 19, 2020
 DESIGNED BY: KSD
 DRAWN BY: CAJ
 CHECKED BY: KSF
 DO NOT SCALE DRAWINGS

SHEET CONTENTS

SITE REMOVALS PLAN

SHEET NO.

C-041

© Copyright 2020

 This document, or any portion thereof, shall not be duplicated, disclosed, or used on any other project or extension of this project without the written agreement of Mead & Hunt, Inc. Mead & Hunt shall not be responsible for any unauthorized use of, or alteration to these documents.

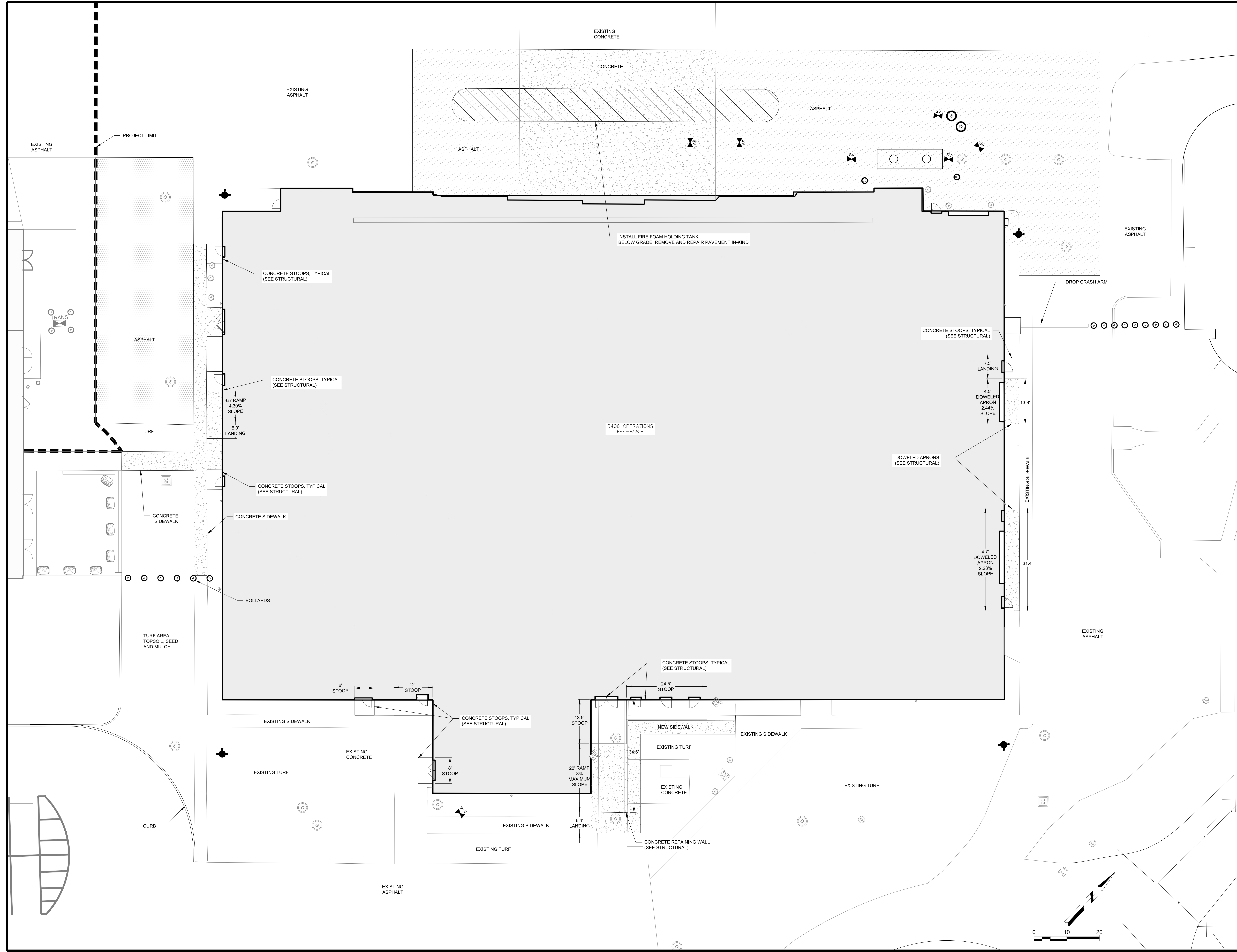

TRUAX FIELD ANGB
F-35: ALTER BUILDING 406
 MADISON, WI

ISSUED: 02/19/20 TYPE B1 CDDM

NOT FOR CONSTRUCTION

AISC NO: XGFG182008
 M&H NO: 31441300-190289.01
 DATE: February 19, 2020
 DESIGNED BY: KSD
 DRAWN BY: CAJ
 CHECKED BY: KSF
 DO NOT SCALE DRAWINGS

SHEET CONTENTS
 SITE IMPROVEMENTS
 PLAN

SHEET NO.

C-101

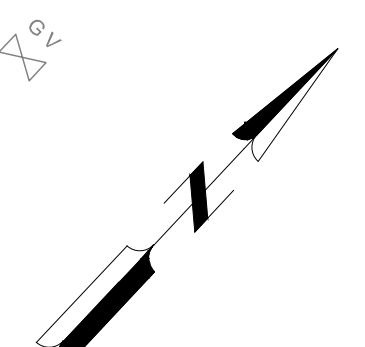
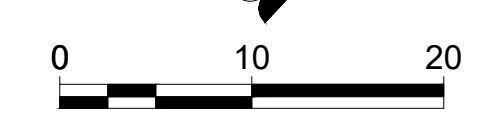



404



404



weapons element

406

