

Thompson, Matthew A - DNR

From: Dave Erickson <Dave.Erickson@ci.wausau.wi.us>
Sent: Friday, February 15, 2019 3:14 PM
To: Thompson, Matthew A - DNR; Eric Lindman
Cc: Ken Rye
Subject: RE: DNR Online information for Wauleco
Attachments: Pipe Elevation Data.pdf

Matt – I have attached a map that shows surface elevations and pipe invert elevations at the manhole locations – It is from our GIS system – let me know if something doesn't look right or if you have questions on it

/Dave

From: Thompson, Matthew A - DNR [mailto:MatthewA.Thompson@wisconsin.gov]
Sent: Friday, February 15, 2019 2:44 PM
To: Dave Erickson; Eric Lindman
Subject: RE: DNR Online information for Wauleco

Dave/Eric- I would like to compare groundwater elevation to sewer pipe depth in the neighborhood, is there a resource I could use that would tell me the depth these pipes were put in at?

Thanks,
Matt

We are committed to service excellence.

Visit our survey at <http://dnr.wi.gov/customersurvey> to evaluate how I did.

Matt Thompson

Hydrogeologist – Remediation and Redevelopment
Wisconsin Department of Natural Resources
1300 W. Clairemont Ave., Eau Claire, WI 54701
Office: 715-839-3750
matthewa.thompson@wisconsin.gov



From: Dave Erickson <Dave.Erickson@ci.wausau.wi.us>
Sent: Friday, February 08, 2019 10:08 AM
To: Thompson, Matthew A - DNR <MatthewA.Thompson@wisconsin.gov>
Subject: RE: DNR Online information for Wauleco

Matt – I have attached the test results and maps

The purpose of the close up of the intersection at Thomas Street and Emter St is to show the two interceptor lines are not connected.

Also, two of the samples were collected from MH#5 – one from the discharge of the pipe from McCleary St and one from the discharge of the pipe running down Adrian St

I will talk to Eric about setting up a phone call next week Thursday and get back to you with a proposed time

Thanks / Dave

David Erickson
Wastewater Superintendent
Wausau Water Works

715 261-6941

From: Thompson, Matthew A - DNR [<mailto:MatthewA.Thompson@wisconsin.gov>]
Sent: Friday, February 08, 2019 9:55 AM
To: Dave Erickson
Subject: DNR Online information for Wauleco

Dave-

Below is a link to our online database for Wauleco. The last annual report we have is for 2017, it is near the bottom of the page and dated 2018-07-27

<https://dnr.wi.gov/botw/GetActivityDetail.do?siteId=644000&adn=0237000006>

Thanks,

We are committed to service excellence.

Visit our survey at <http://dnr.wi.gov/customersurvey> to evaluate how I did.

Matt Thompson

Hydrogeologist – Remediation and Redevelopment
Wisconsin Department of Natural Resources
1300 W. Clairemont Ave., Eau Claire, WI 54701
Office: 715-839-3750
matthewa.thompson@wisconsin.gov



Statement of Confidentiality

This email and any files transmitted with it are confidential and intended solely for the use of the individual or entity to whom they are addressed.

If you are not the intended recipient of this email, any use, dissemination, forwarding, printing, or copying of this email is prohibited. Please notify the sender of this email of the error and delete the email.

=====

=====

Statement of Confidentiality

This email and any files transmitted with it are confidential and intended solely for the use of the individual or entity to whom they are addressed.

If you are not the intended recipient of this email, any use, dissemination, forwarding, printing, or copying of this email is prohibited. Please notify the sender of this email of the error and delete the email.

=====

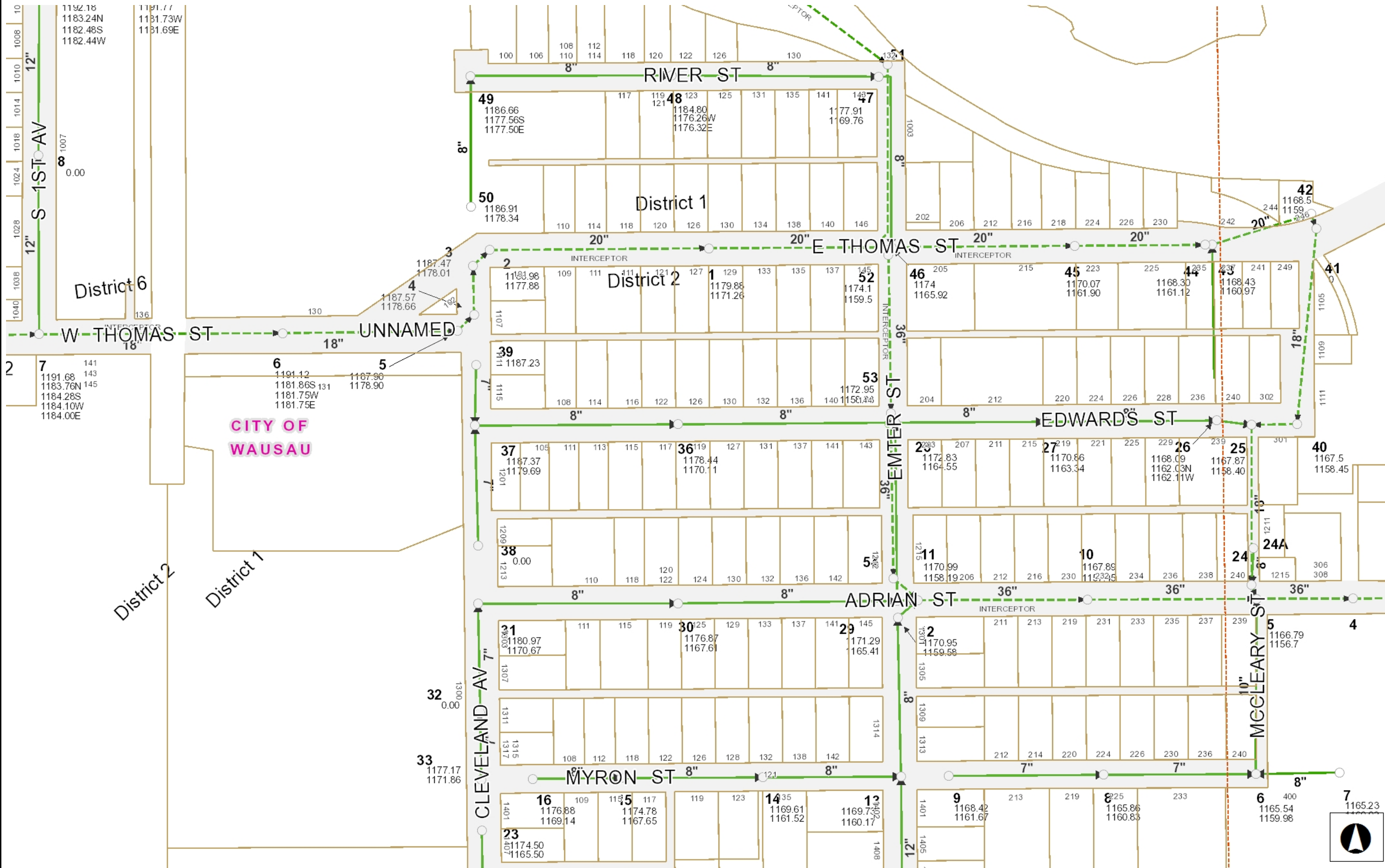
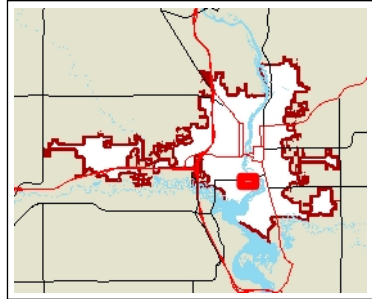

- Legend**
- Parcels
 - Section Lines/Numbers
 - ▭ Right Of Ways
 - Manhole
 - Gravity Main
 - Collector
 - Interceptor
 - ▶ Force Main
 - ⊕ Liftstation
 - Abandoned Gravity Main

Map Created: 2/15/2019

85.27 0 85.27 Feet

NAD_1983_HARN_WISCRS_Marathon_County_Feet

DISCLAIMER: The information and depictions herein are for informational purposes and Marathon County-City of Wausau specifically disclaims accuracy in this reproduction and specifically admonishes and advises that if specific and precise accuracy is required, the same should be determined by procurement of certified maps, surveys, plats, Flood Insurance Studies, or other official means. Marathon County-City of Wausau will not be responsible for any damages which result from third party use of the information and depictions herein or for use which ignores this warning.

THIS MAP IS NOT TO BE USED FOR NAVIGATION

Notes



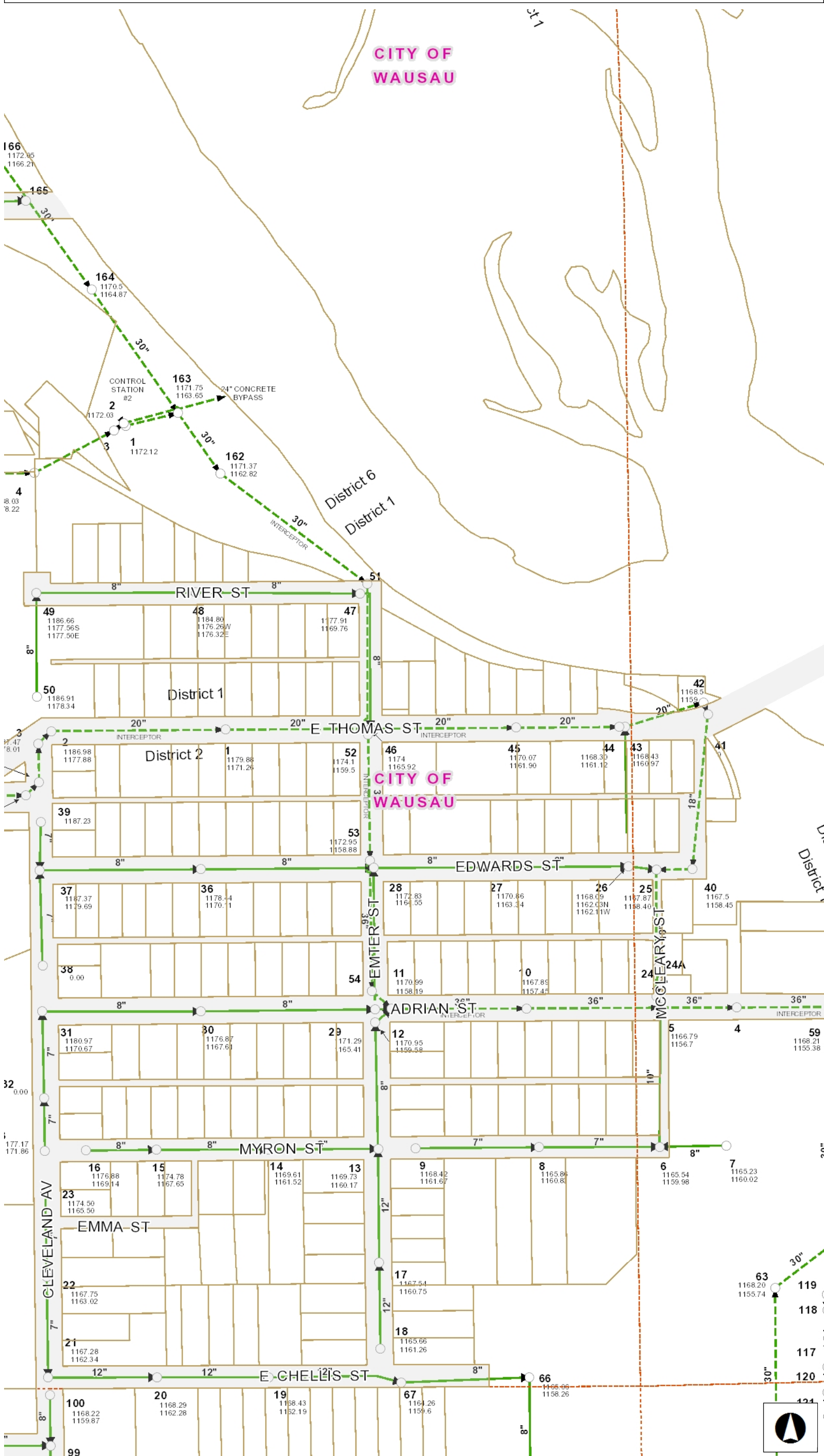
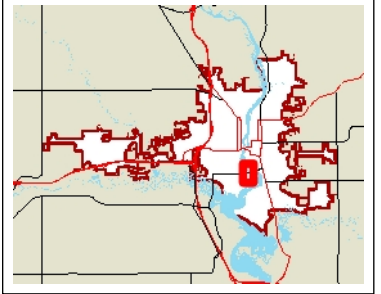

- ### Legend
- Parcels
 - Section Lines/Numbers
 - Right Of Ways
 - Manhole
 - Gravity Main
 - Collector
 - Interceptor
 - Force Main
 - Liftstation
 - Abandoned Gravity Main



Map Created: 2/16/2019

109.05 0 109.05 Feet



NAD_1983_HARN_WISCRS_Marathon_County_Feet

DISCLAIMER: The information and depictions herein are for informational purposes and Marathon County-City of Wausau specifically disclaims accuracy in this reproduction and specifically admonishes and advises that if specific and precise accuracy is required, the same should be determined by procurement of certified maps, surveys, plats, Flood Insurance Studies, or other official means. Marathon County-City of Wausau will not be responsible for any damages which result from third party use of the information and depictions herein or for use which ignores this warning.

THIS MAP IS NOT TO BE USED FOR NAVIGATION

Notes