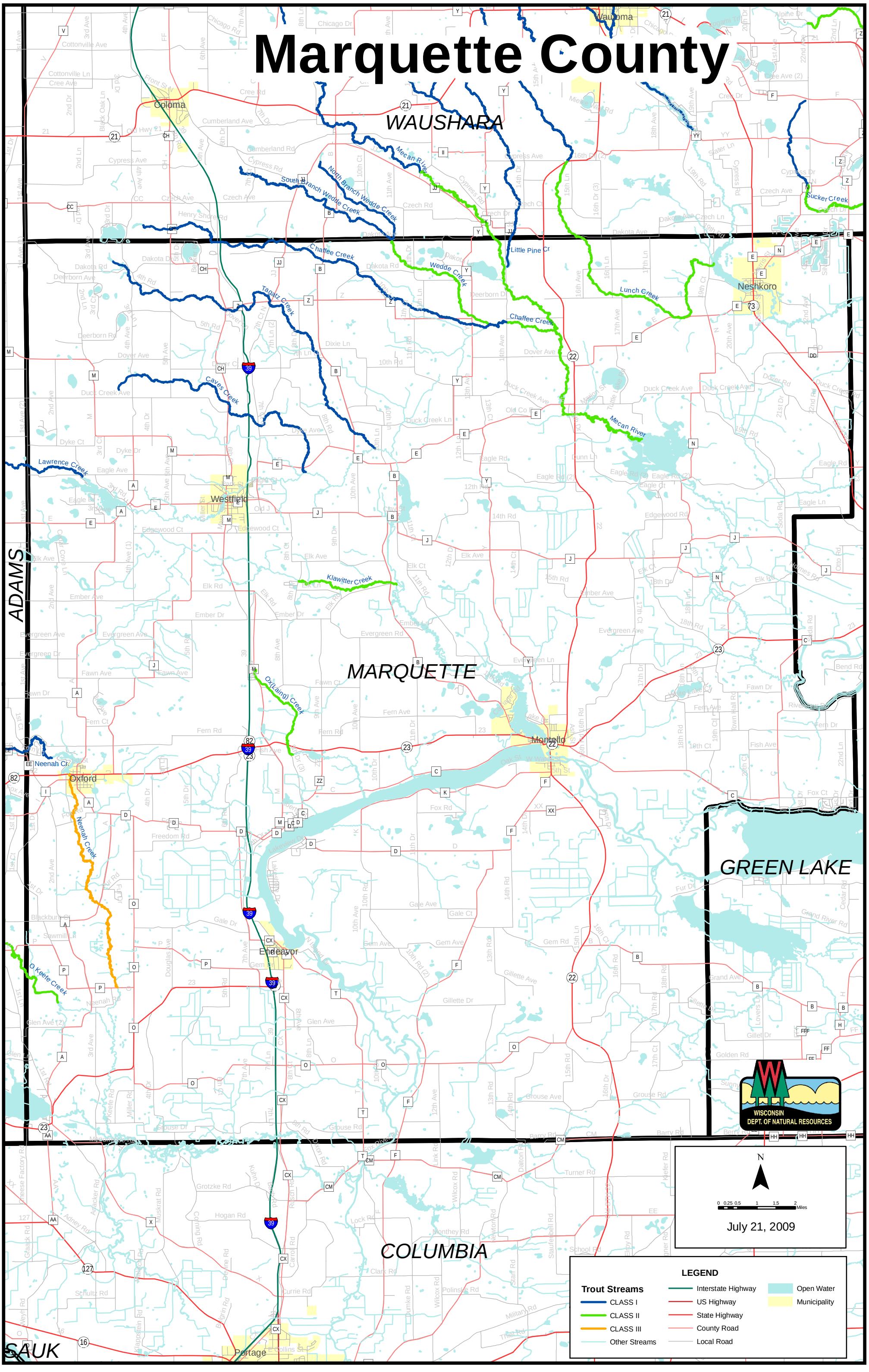Marquette County