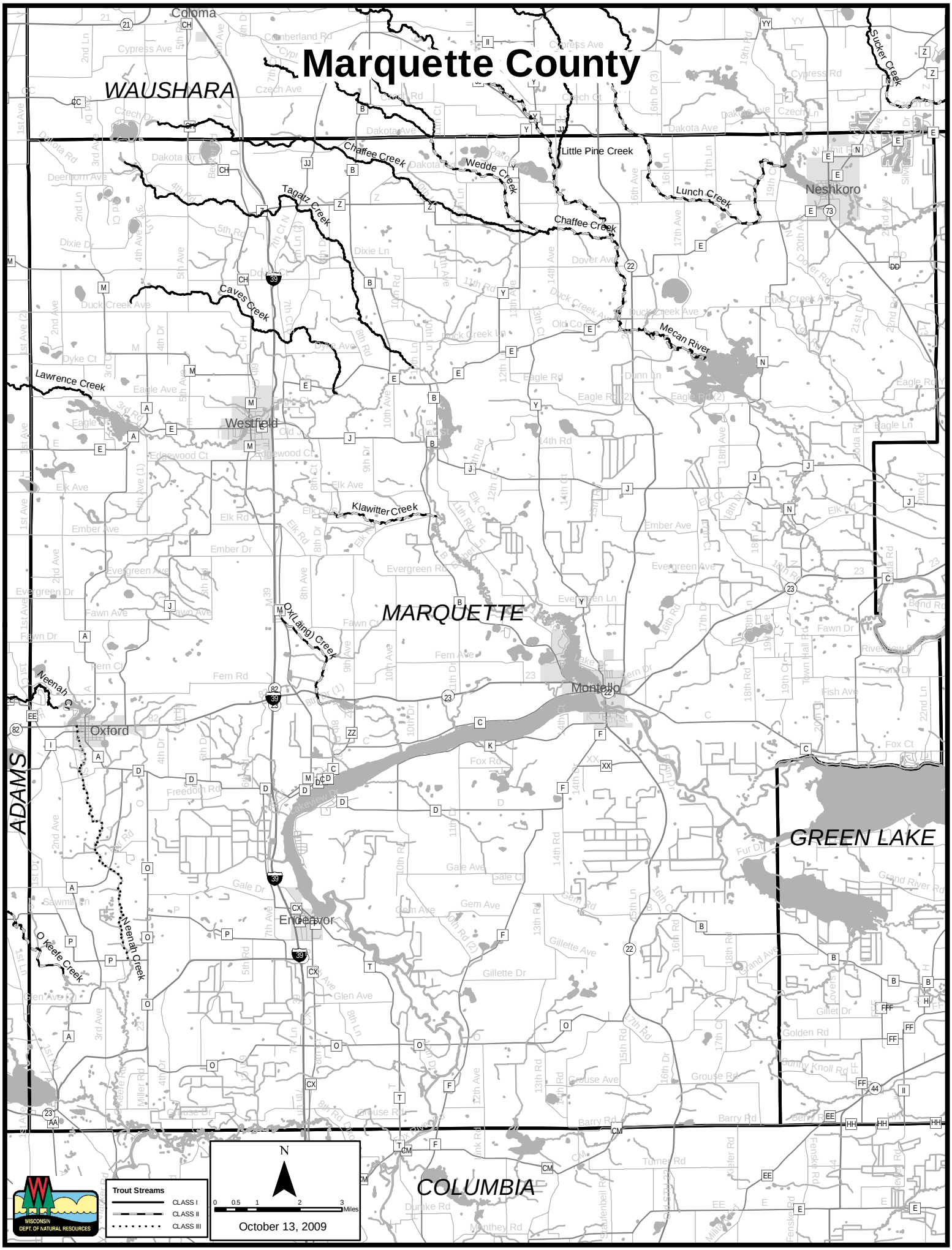
Marquette County
WAUSHARA
MARQUETTE
ADAMS
GREEN LAKE
COLUMBIA
Coloma
Neshkoro
Westfield
Montello
Oxford
Endeavor
Chaffee Creek
Little Pine Creek
Wedde Creek
Lunch Creek
Tagatz Creek
Caves Creek
Mecan River
Lawrence Creek
Klawitter Creek
Ox(Laing) Creek
Neenah Creek
O'keefe Creek
Sucker Creek
Trout Streams
CLASS I
CLASS II
CLASS III
N
0 0.5 1 2 3 Miles
October 13, 2009
WISCONSIN DEPT. OF NATURAL RESOURCES