Northern Highlands American Legion State Forest

Canoe Routs - Map 1

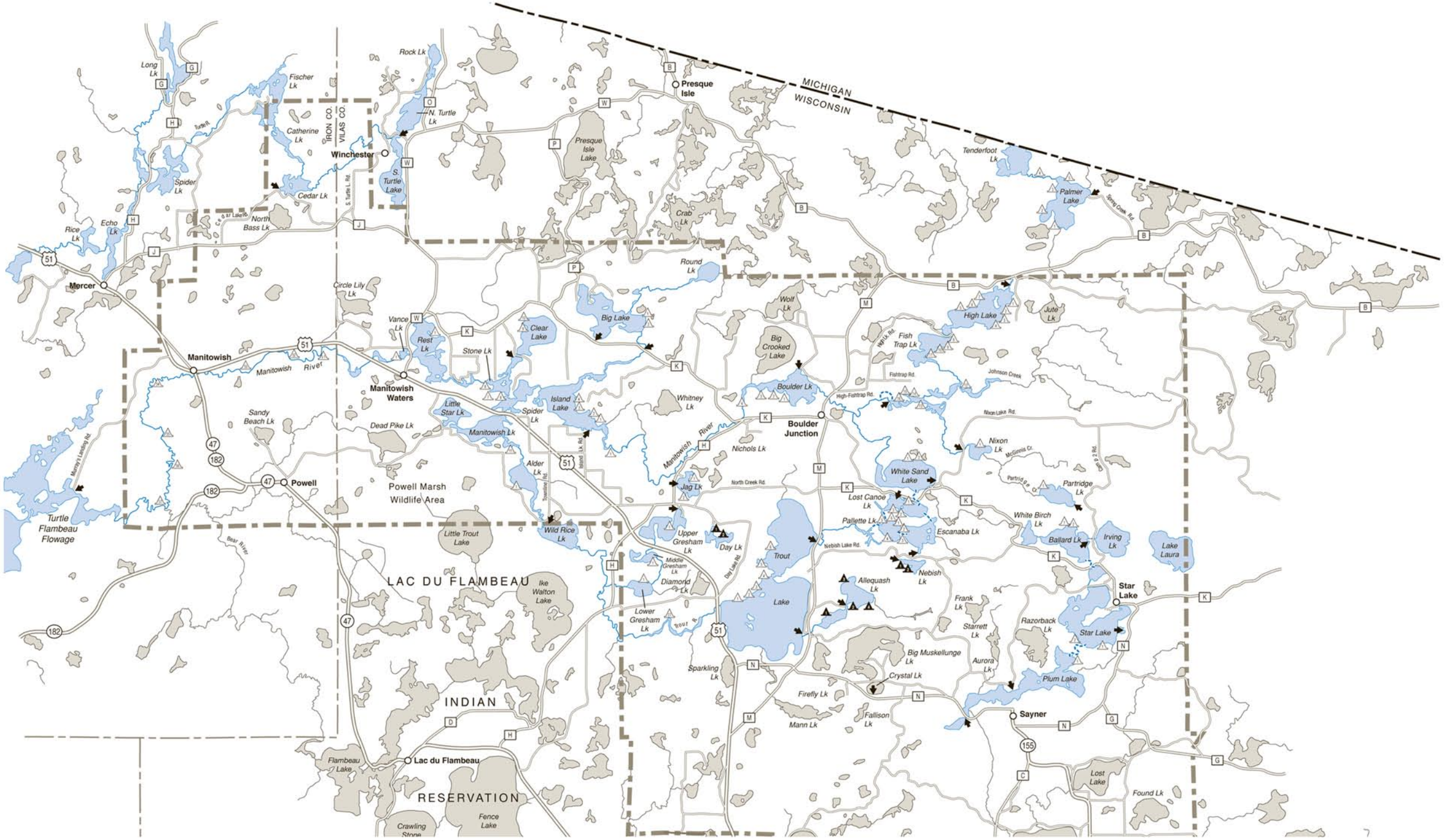

Northern Highlands American Legion State Forest

Canoe Routs - Map 2

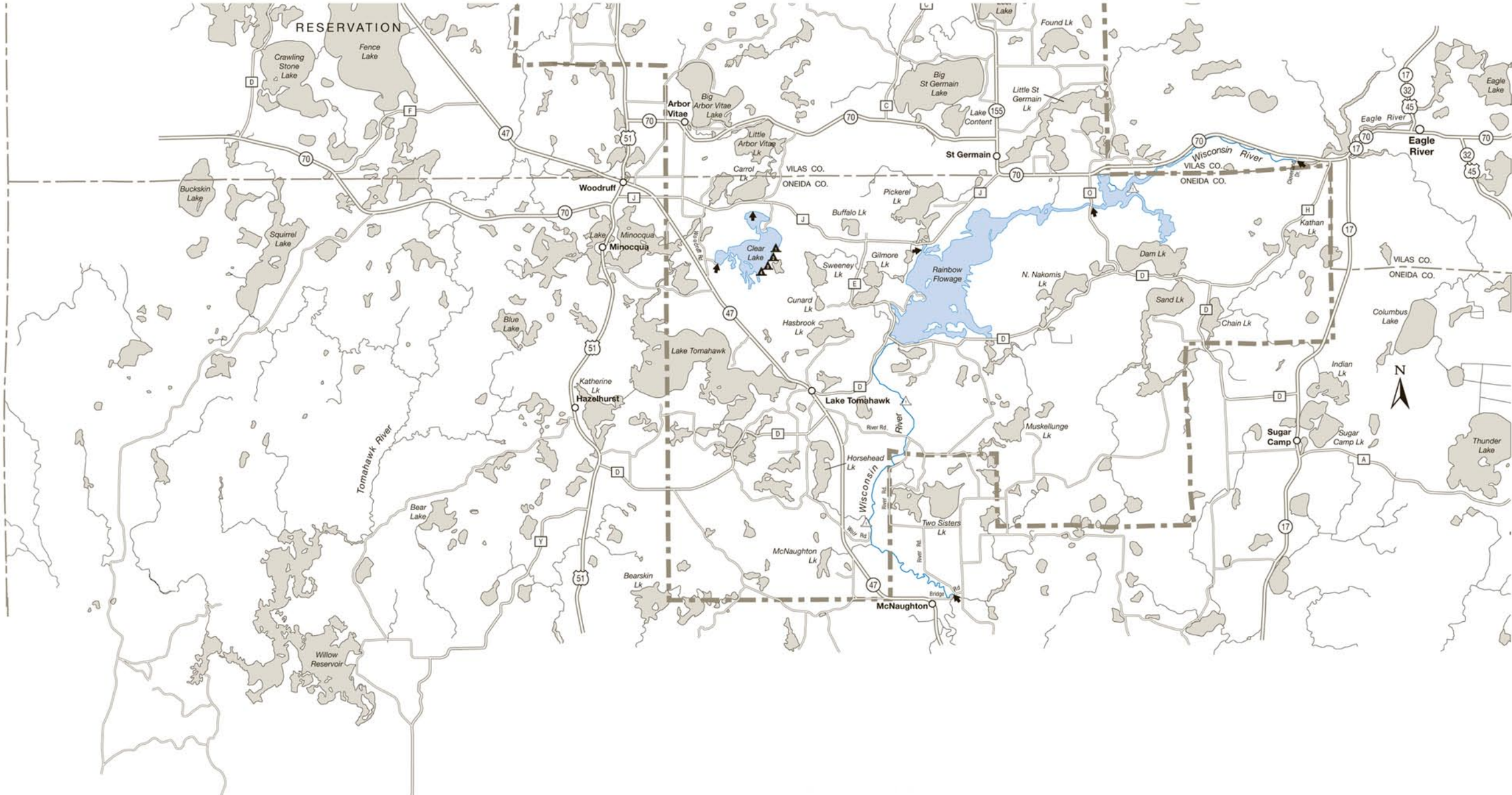

WISCONSIN STATE FORESTS

Northern Highland American Legion State Forest
Trout Lake Forestry Headquarters
1425 Cty Hwy M Boulder Junction WI 54512

The Wisconsin Department of Natural Resources provides equal opportunity in its employment, programs, services, and functions under an Affirmative Action Plan. If you have any questions, please write to Equal Opportunity Office, Department of Interior, Washington, D.C. 20240.

This publication can be made available in alternative formats (large print, Braille, audio tape, etc) upon request. Please call (608) 266-8204 for more information.

WISCONSIN DEPT. OF NATURAL RESOURCES

SERVICE TO PEOPLE AND THEIR RESOURCE
DIVISION OF FORESTRY
SINCE 1904

PRINTED ON RECYCLED PAPER

PUB-FR- 481-NH3 2001