A sea of green

TULSA OILERS
EST. 1992
HOCKEY CLUB

EXIT

EXIT
FIRST AID KIT

STOP

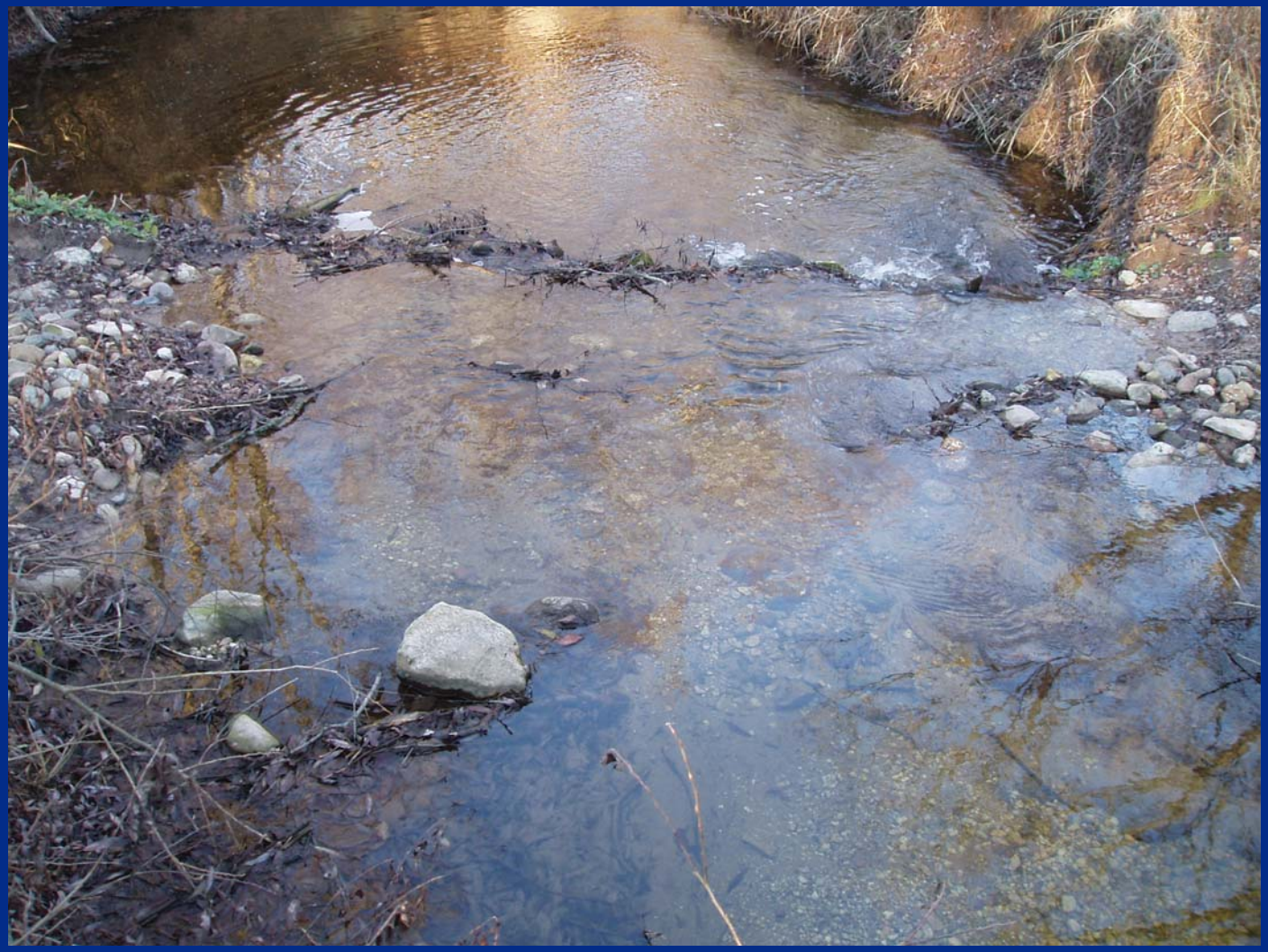

Manure Events Between 2000 - 2004

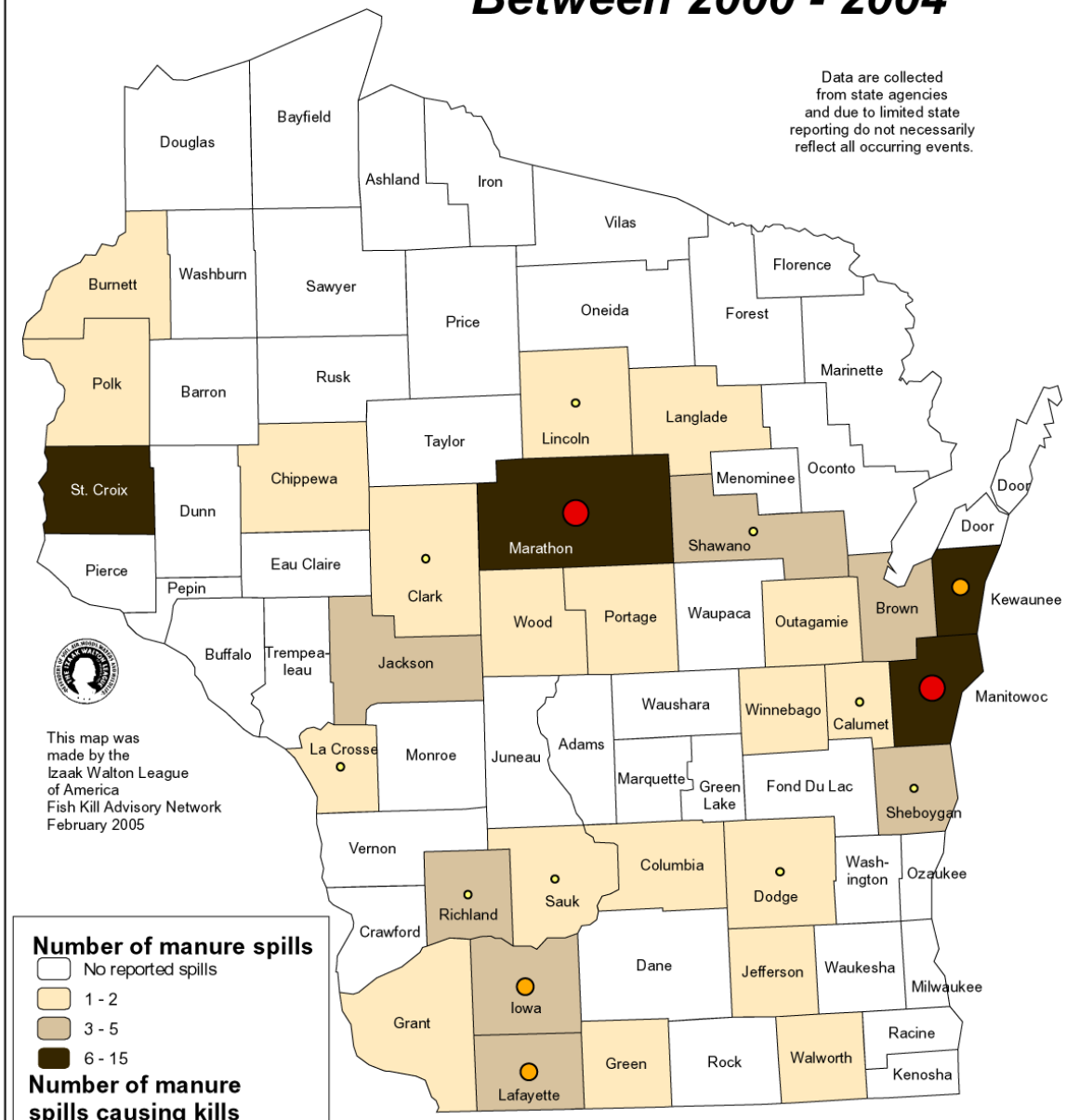

Data are collected from state agencies and due to limited state reporting do not necessarily reflect all occurring events.

This map was made by the Izaak Walton League of America Fish Kill Advisory Network February 2005

Number of manure spills

- No reported spills
- 1 - 2
- 3 - 5
- 6 - 15

Number of manure spills causing kills

- 1
- 2
- 3 - 4
- 5

Data Source: Wisconsin Department of Natural Resources Records

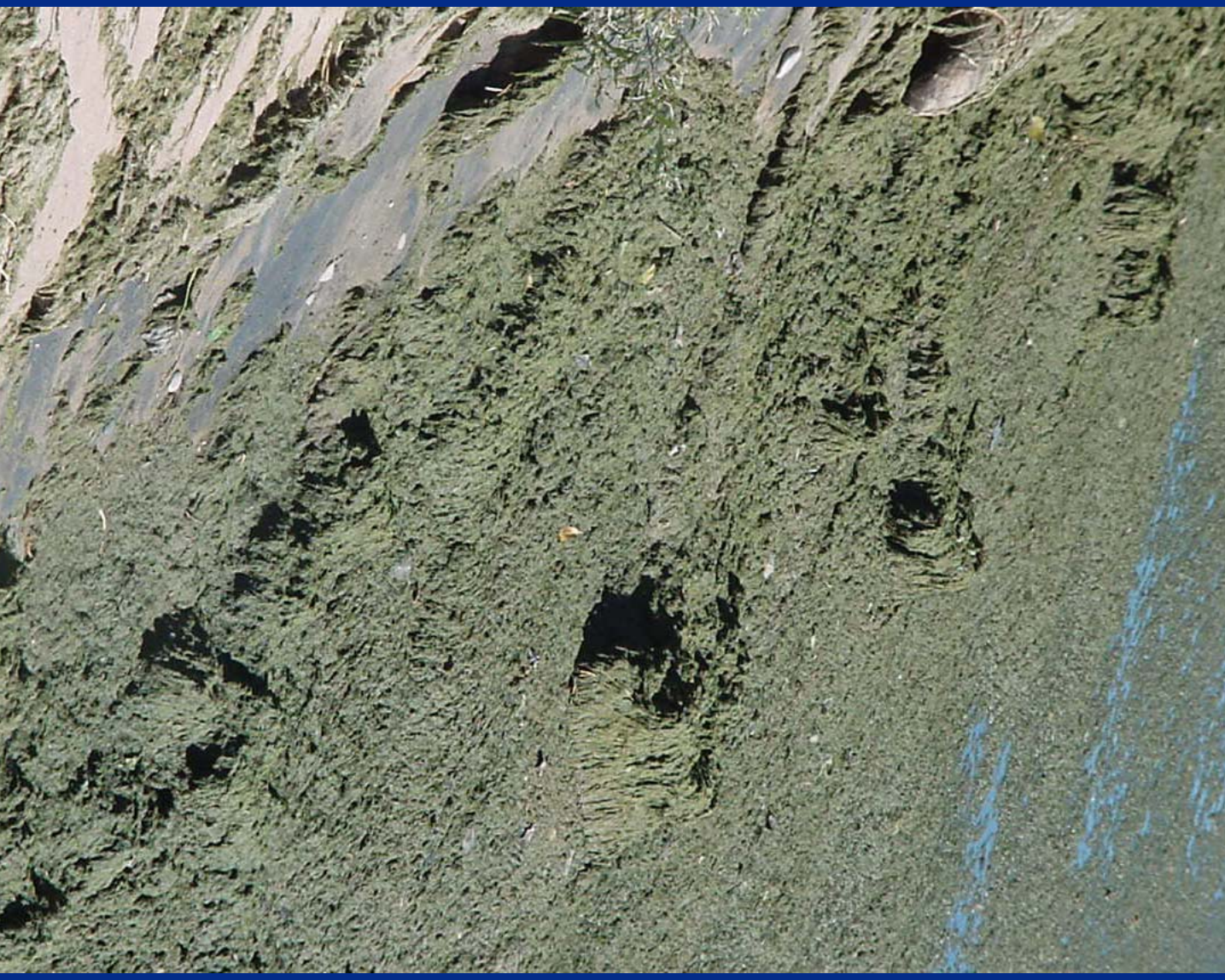

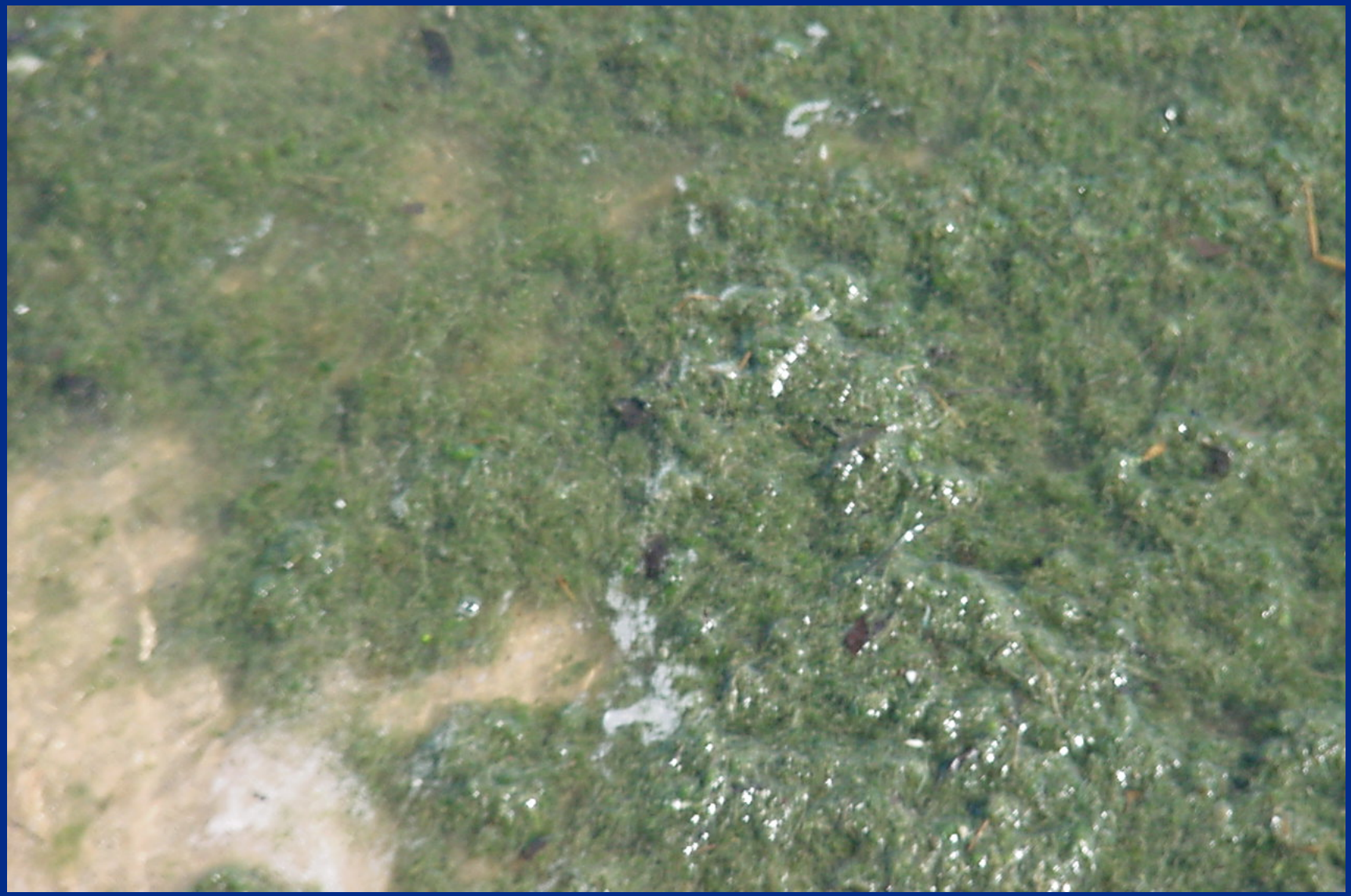

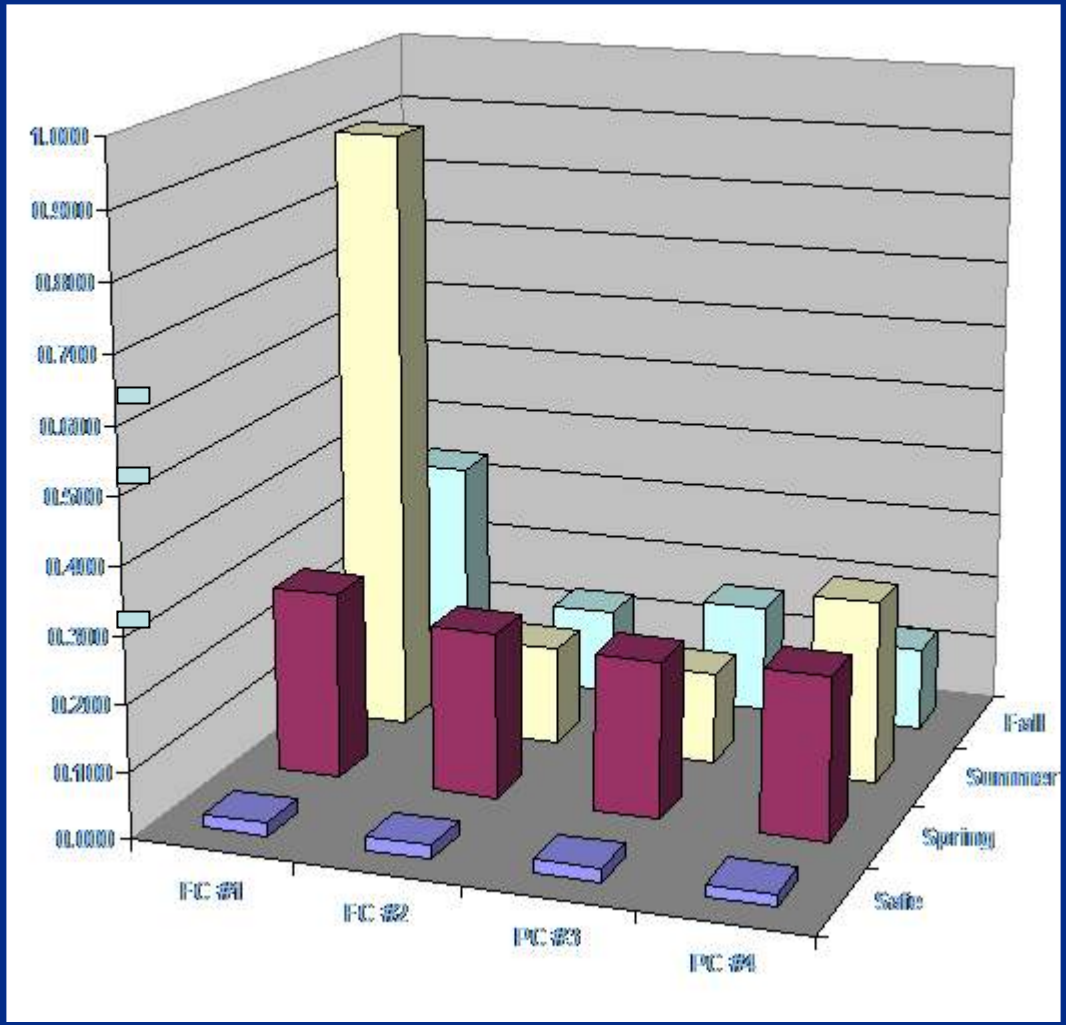
1.0000
0.9000
0.8000
0.7000
0.6000
0.5000
0.4000
0.3000
0.2000
0.1000
0.0000
PC #1
PC #2
PC #3
PC #4
Fall
Summer
Spring
Safe

SOURCE MOLECULAR CORPORATION

4989 SW 74th Court, Miami, FL 33155 USA
Tel: (1) 786-268-8363, Fax: (1) 786-513-2733, Email: info@sourcemolecular.com

Cow E. coli ID™

Detection of the LTIIa Toxin Gene Biomarker for Cattle Fecal Contamination by Polymerase Chain Reaction (PCR) DNA Analytical Technology

Submitter #'s: Site # 2 (Fischer Creek)
Source Molecular #'s: SM 5483
Samples Received: October 28, 2003
Date Reported: November 12, 2003

SM #	Client #	E. coli (CFU/100mL)[5]	E. coli Analyzed	DNA Analytical Result
SM 5483	Site # 2	1,600	3,200	Positive (Cattle Biomarker Detected)

A sea of green