Appendix A

Source: Yahoo.com Maps

Scale: Not to Scale

LIESCH Hydrogeologists • Engineers • Environmental Scientists

6000 Gisholt Dr, Suite 203
Madison, WI 53713
(608) 223-1532

13400 15th Avenue N
Minneapolis, MN 55441
(763) 489-3100

4300 N Miller Rd, Suite 200
Scottsdale, AZ 85251
(480) 421-0853

Wild Rose Fish Hatchery	Oct 05
Site Location Map	Figure 1

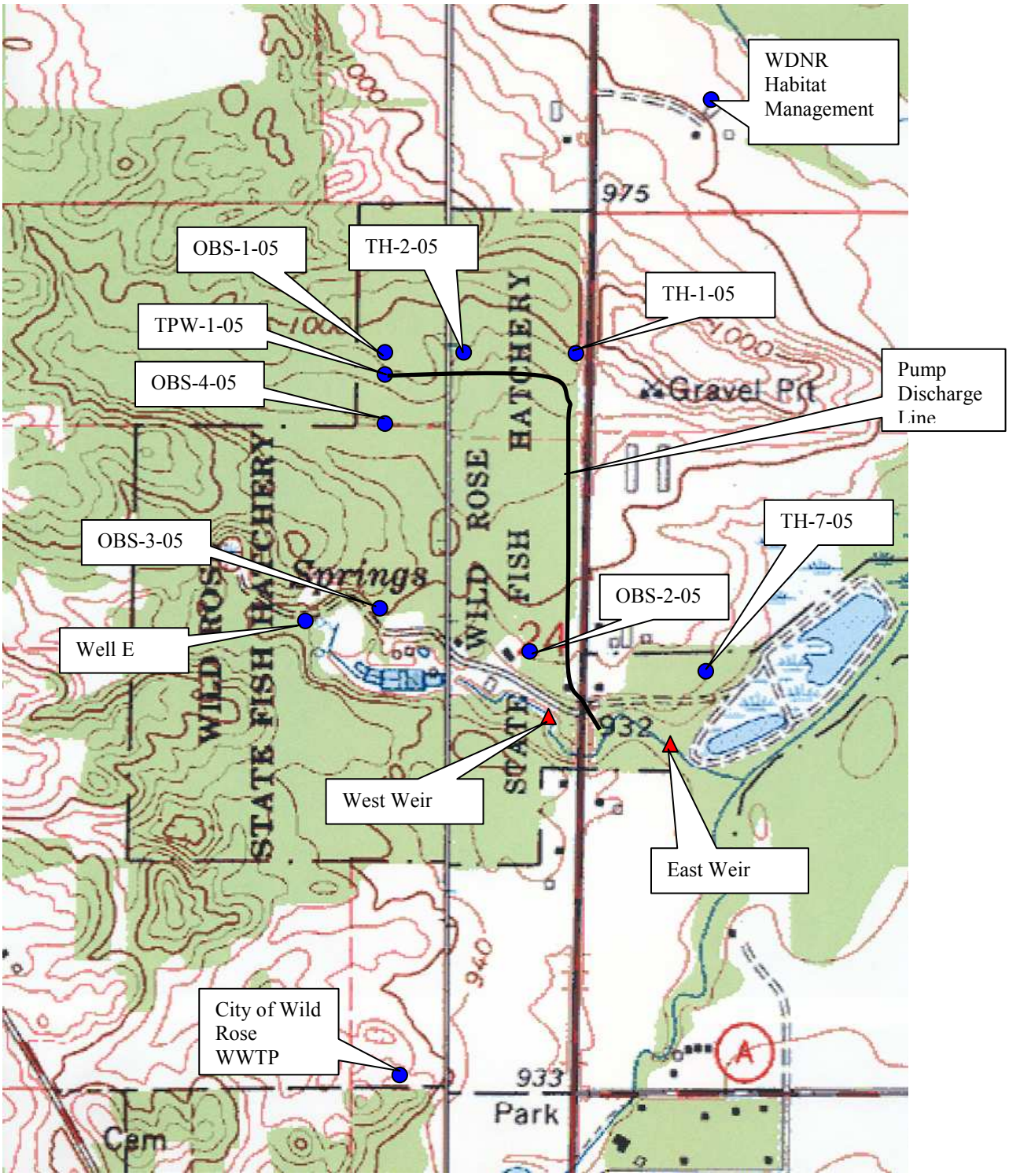

Source: Map Tech – USGS Quadrangle

Scale: Not to Scale

W:\ws\13071\2005 Aquifer Test\Report\Figure 2.doc

10/7/2005

LIESCH Hydrogeologists • Engineers • Environmental Scientists

6000 Gisholt Dr, Suite 203
Madison, WI 53713
(608) 223-1532

13400 15th Avenue N
Minneapolis, MN 55441
(763) 489-3100

4300 N Miller Rd, Suite 200
Scottsdale, AZ 85251
(480) 421-0853

Wild Rose Hatchery	Oct 05
Site Map	Figure 2

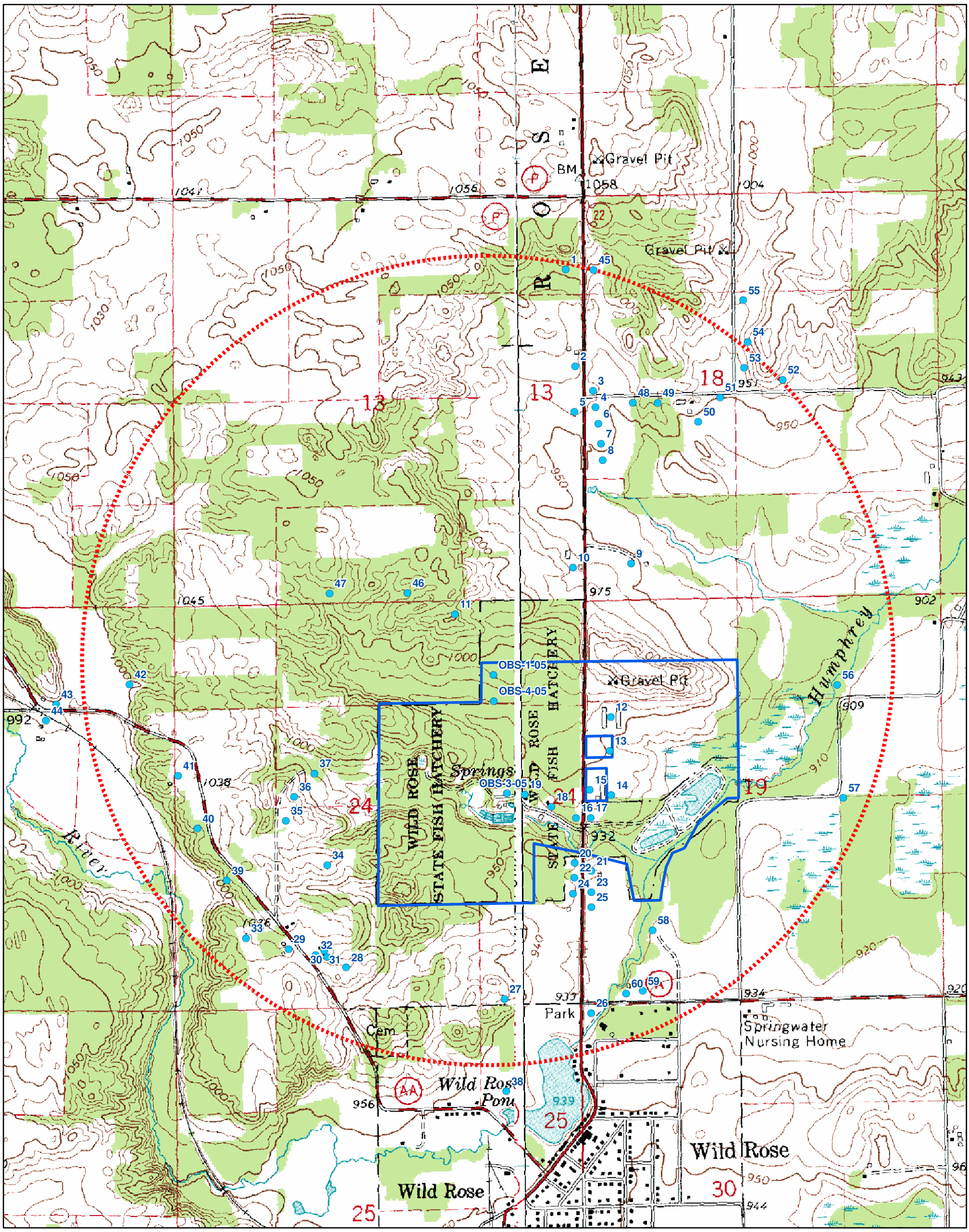

0 0.5 1 Miles

0 2,500 5,000 Feet

1:15,000

Hatchery • Domestic Wells 1 Mile Radius

C:\GIS\WS\13071\TOPOMap.mxd

LIESCH Hydrogeologists • Engineers • Environmental Scientists

6000 Gisholt Dr, Suite 203
Madison, WI 53713
(608) 223-1532

1340 0 15th Avenue N
Minneapolis, MN 55441
(763) 489-3100

4300 N Miller Rd, Suite 211
Phoenix, AZ 85251
(480) 421-0853

WILD ROSE, WI	OCT 05
WILD ROSE STATE FISH HATCHERY SURROUNDING DOMESTIC WELLS	Figure # 3

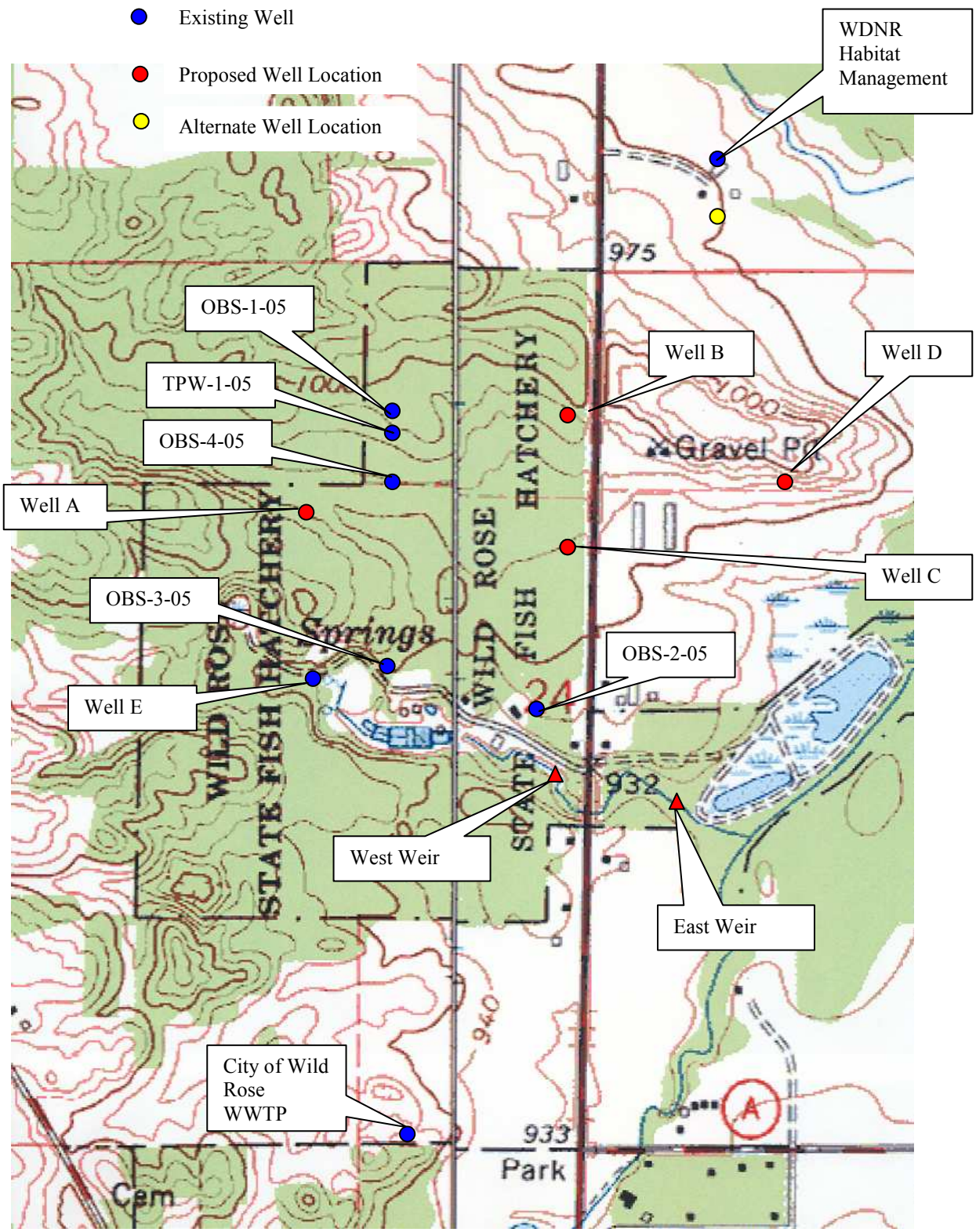

Source: USGS 7.5 Minute Wild Rose and Wautoma NE Quadrangles

Scale: Not to Scale

W:\ws\13071\2005 Aquifer Test\Report\Fig 4 Proposed Well

10/10/2005

LIESCH Hydrogeologists • Engineers • Environmental Scientists

6000 Gisholt Dr, Suite 203
Madison, WI 53713
(608) 223-1532

13400 15th Avenue N
Minneapolis, MN 55441
(763) 489-3100

4300 N Miller Rd, Suite 200
Scottsdale, AZ 85251
(480) 421-0853

Wild Rose Hatchery	Oct 05
Proposed Well Locations	**Figure 4**