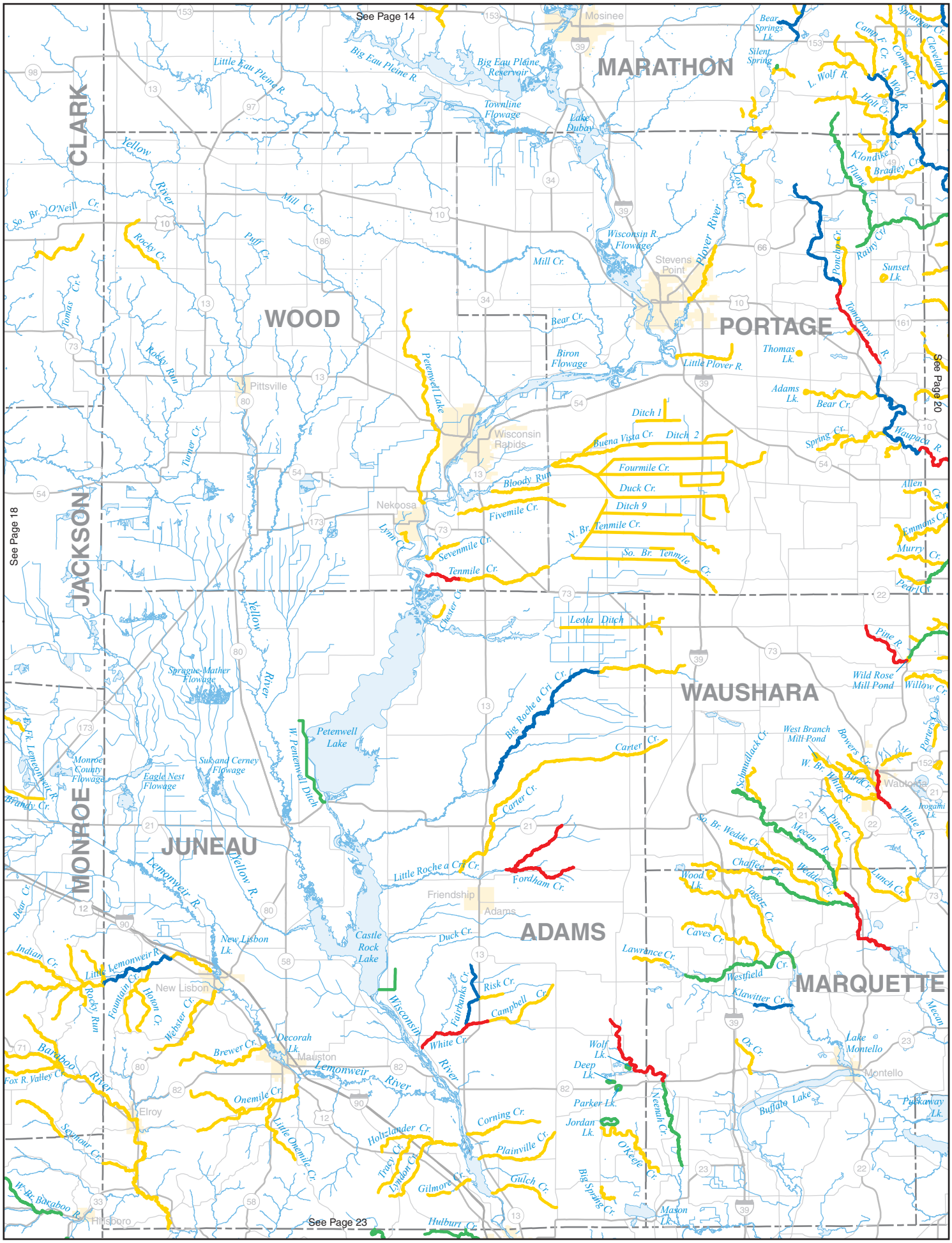
See Page 14
See Page 18
See Page 20
See Page 23
MARATHON
CLARK
WOOD
PORTAGE
JACKSON
MONROE
JUNEAU
WAUSHARA
ADAMS
MARQUETTE
Mosinee
Stevens Point
Wisconsin Rapids
Nekoosa
Pittsville
New Lisbon
Mauston
Elroy
Friendship
Adams
Montello
Wautoma
Hillsboro
Big Eau Pleine Reservoir
Big Eau Pleine R.
Little Eau Pleine R.
Townline Flowage
Lake Dubay
Wisconsin R. Flowage
Petenwell Lake
Castle Rock Lake
Petenwell Lake
Sprague-Mather Flowage
Monroe County Flowage
Eagle Nest Flowage
Suk and Cerney Flowage
New Lisbon Lk.
Decorah Lk.
Lake Montello
Buffalo Lake
Mason Lk.
Wolf Lk.
Deep Lk.
Parker Lk.
Jordan Lk.
Thomas Lk.
Adams Lk.
Sunset Lk.
Silent Spring
Bear Springs Lk.
Wild Rose Mill Pond
West Branch Mill Pond
Ditch 1
Ditch 2
Ditch 9
Leola Ditch
Fourmile Cr.
Duck Cr.
Buena Vista Cr.
Bloody Run
Fivemile Cr.
Sevenmile Cr.
Tenmile Cr.
N. Br. Tenmile Cr.
So. Br. Tenmile Cr.
Big Roche a Cri Cr.
Carter Cr.
Little Roche a Cri Cr.
Fordham Cr.
Risk Cr.
Campbell Cr.
White Cr.
Fairbanks Cr.
Wisconsin River
Lemonweir River
Yellow River
Plover River
Little Plover R.
Waupaca R.
Tomorrow R.
Pine R.
White R.
Mecan R.
Westfield Cr.
Klawitter Cr.
Caves Cr.
Lawrence Cr.
Tagatz Cr.
Chaffee Cr.
Weddle Cr.
So. Br. Weddle Cr.
Schmudlack Cr.
Bowers Cr.
Porter Cr.
Willow Cr.
Allen Cr.
Emmons Cr.
Murry Cr.
Pedrick Cr.
Spring Cr.
Bear Cr.
Mill Cr.
Little Lemonweir R.
Indian Cr.
Fountain Cr.
Horton Cr.
Webster Cr.
Rocky Run
Brewer Cr.
Onemile Cr.
Little Onemile Cr.
Holzlander Cr.
Tracy Cr.
Lyndon Cr.
Gilmore Cr.
Hulburt Cr.
Corning Cr.
Plainville Cr.
Gulch Cr.
Big Spring Cr.
O'Keefe Cr.
Neenah Cr.
Ox Cr.
Baraboo River
W. Br. Baraboo R.
Fox R. Valley Cr.
Sevenmile Cr.
Rocky Cr.
Puff Cr.
So. Br. O'Neill Cr.
Tomas Cr.
Turner Cr.
Lynn Cr.
Chester Cr.
Bear Springs Lk.
L. Wolf R.
Wolf R.
Holt Cr.
Klondike Cr.
Bradley Cr.
Flume Cr.
Poncho Cr.
Rainy Cr.
Cleveland Cr.
Comet Cr.
Camp F. Cr.
Sprague Cr.
Mecan
Lunch Cr.
Pickaway Lk.
Brogami Lk.
Wood Lk.
Bird Cr.
W. Br. White R.
L. Pine Cr.
Fr. Lemonweir R.
Bear Cr.
Brandy Cr.
153
98
13
97
39
34
10
186
66
161
73
54
80
173
21
22
152
12
90
58
71
82
23
33