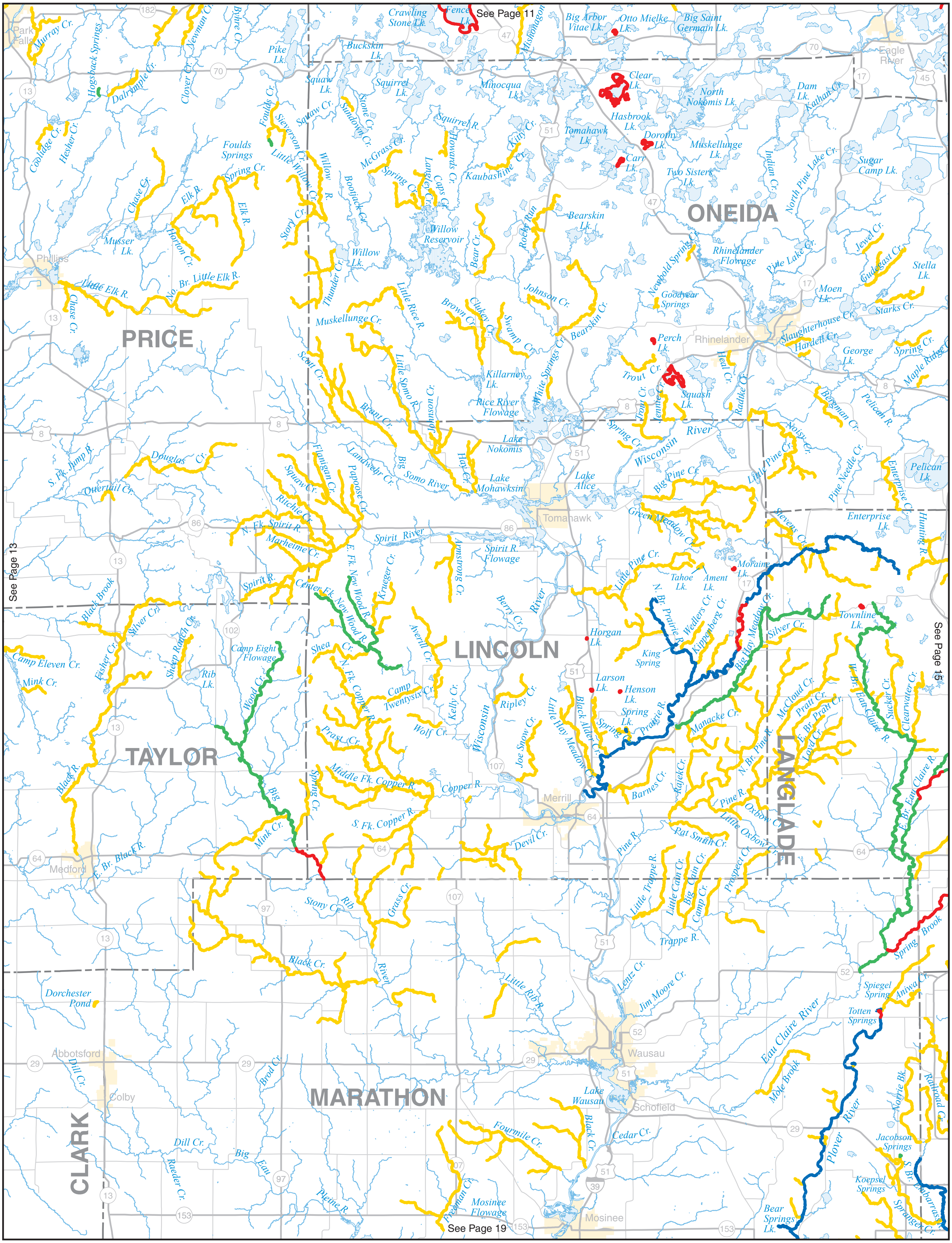
See Page 11
See Page 13
See Page 15
See Page 19
PRICE
ONEIDA
LINCOLN
TAYLOR
LANGLADE
MARATHON
CLARK
Park Falls
Phillips
Eagle River
Rhinelander
Tomahawk
Merrill
Medford
Wausau
Schofield
Abbotsford
Colby
Mosinee
Murray Cr.
Hogsback Springs
Dalrymple Cr.
Clover Cr.
Newman Cr.
Byhre Cr.
Coolidge Cr.
Hesher Cr.
Foulds Springs
Spring Cr.
Elk R.
Chase Cr.
Horton Cr.
Musser Lk.
Little Elk R.
No. Br. Little Elk R.
Pike Lk.
Squaw Lk.
Foulds Cr.
Sieverson Cr.
Little Willow Cr.
Squaw Cr.
Storl Cr.
Willow R.
Willow Lk.
Thunder Cr.
Crawling Stone Lk.
Buckskin Lk.
Squirrel Lk.
Squirrel R.
Stone Cr.
Sundown Cr.
McGrass Cr.
Boojack Cr.
Spring Cr.
Langley Cr.
Caps Cr.
Howards Cr.
Willow Reservoir
Kitty Cr.
Kaubashine Cr.
Minocqua Lk.
Hasbrook Lk.
Tomahawk Lk.
Clear Lk.
Dorothy Lk.
Carr Lk.
Big Arbor Vitae Lk.
Otto Mielke Lk.
Big Saint Germain Lk.
North Nokomis Lk.
Muskellunge Lk.
Two Sisters Lk.
Dam Lk.
Kathan Cr.
Indian Cr.
North Pine Lake Cr.
Sugar Camp Lk.
Bearskin Lk.
Bearskin Cr.
Rocky Run
Bear Cr.
Johnson Cr.
Newbold Springs Cr.
Goodyear Springs
Rhinelander Flowage
Pine Lake Cr.
Jewel Cr.
Gudegast Cr.
Stella Lk.
Moen Lk.
Starks Cr.
Slaughterhouse Cr.
Hardell Cr.
George Lk.
Spring Cr.
Maple Ridge
Muskellunge Cr.
Little Rice R.
Brown Cr.
Clukey Cr.
Swamp Cr.
Perch Lk.
Trout Cr.
Squash Lk.
Heal Cr.
Radtke Cr.
Scott Cr.
Little Somo R.
Brant Cr.
Johnson Cr.
Killarney Lk.
Rice River Flowage
White Springs Cr.
Trout Cr.
Jennie Cr.
Spring Cr.
Wisconsin River
Bergman Cr.
Pelican R.
Noisy Cr.
Lake Nokomis
Lake Mohawksin
Lake Alice
Big Pine Cr.
Little Pine Cr.
Pine Needle Cr.
Enterprise Cr.
Pelican Lk.
Enterprise Lk.
Hunting R.
Flanigan Cr.
Landwehr Cr.
Papoose Cr.
Squaw Cr.
Big Somo River
Hay Cr.
S. Fk. Jump R.
Douglas Cr.
Ouertail Cr.
Ritchie Cr.
N. Fk. Spirit R.
Marheime Cr.
Spirit River
Spirit R. Flowage
Armstrong Cr.
Green Meadow Cr.
Stevens Cr.
Spirit R.
Center Fk. New Wood R.
E. Fk. New Wood R.
Krueger Cr.
Berry Cr.
River
Little Pine Cr.
Tahoe Lk.
Ament Lk.
Moraine Lk.
N. Br. Prairie R.
Wedlers Cr.
Kippenberg Cr.
Big Hay Meadow Cr.
Silver Cr.
Townline Lk.
Black Brook
Silver Cr.
Sheep Ranch Cr.
Camp Eight Flowage
Camp Eleven Cr.
Fisher Cr.
Mink Cr.
Rib Lk.
Shea Cr.
New Wood R.
Averill Cr.
Horgan Lk.
King Spring
Larson Lk.
Henson Lk.
Spring Lk.
Prairie R.
Wood Cr.
N. Fk. Copper R.
Camp Twentysix Cr.
Kelly Cr.
Ripley Cr.
Wolf Cr.
Wisconsin
Joe Snow Cr.
Little Hay Meadow Cr.
Black Alder Cr.
Spring Cr.
Manacke Cr.
W. Br. Eau Claire R.
McCloud Cr.
Pratt Cr.
E. Br. Pratt Cr.
Lloyd Cr.
Sucker Cr.
Clearwater Cr.
Prast Cr.
Black R.
Big
Middle Fk. Copper R.
Spring Cr.
Copper R.
Barnes Cr.
Rajek Cr.
N. Br. Pine R.
Pine R.
Oxbow Cr.
E. Br. Eau Claire R.
Mink Cr.
S. Fk. Copper R.
Devil Cr.
Pat Smith Cr.
Little Oxbow Cr.
E. Br. Black R.
Pine R.
Little Trappe R.
Little Cain Cr.
Big Cain Cr.
Camp Cr.
Prospect Cr.
Stony Cr.
Rib
Grass Cr.
Trappe R.
Brook
Spring
Black Cr.
River
Little Rib R.
Dorchester Pond
Lentz Cr.
Jim Moore Cr.
Spiegel Spring
Aniwa Cr.
Totten Springs
Eau Claire River
Mole Brook
Dill Cr.
Brod Cr.
Lake Wausau
Norrie Bk.
Railroad Cr.
Fourmile Cr.
Black Cr.
Cedar Cr.
Plover River
Jacobson Springs
Dill Cr.
Big Eau
Raeder Cr.
Pleine R.
Freeman Cr.
Mosinee Flowage
Koepsel Springs
S. Br. Embarrass R.
Sprenger Cr.
Bear Springs Lk.