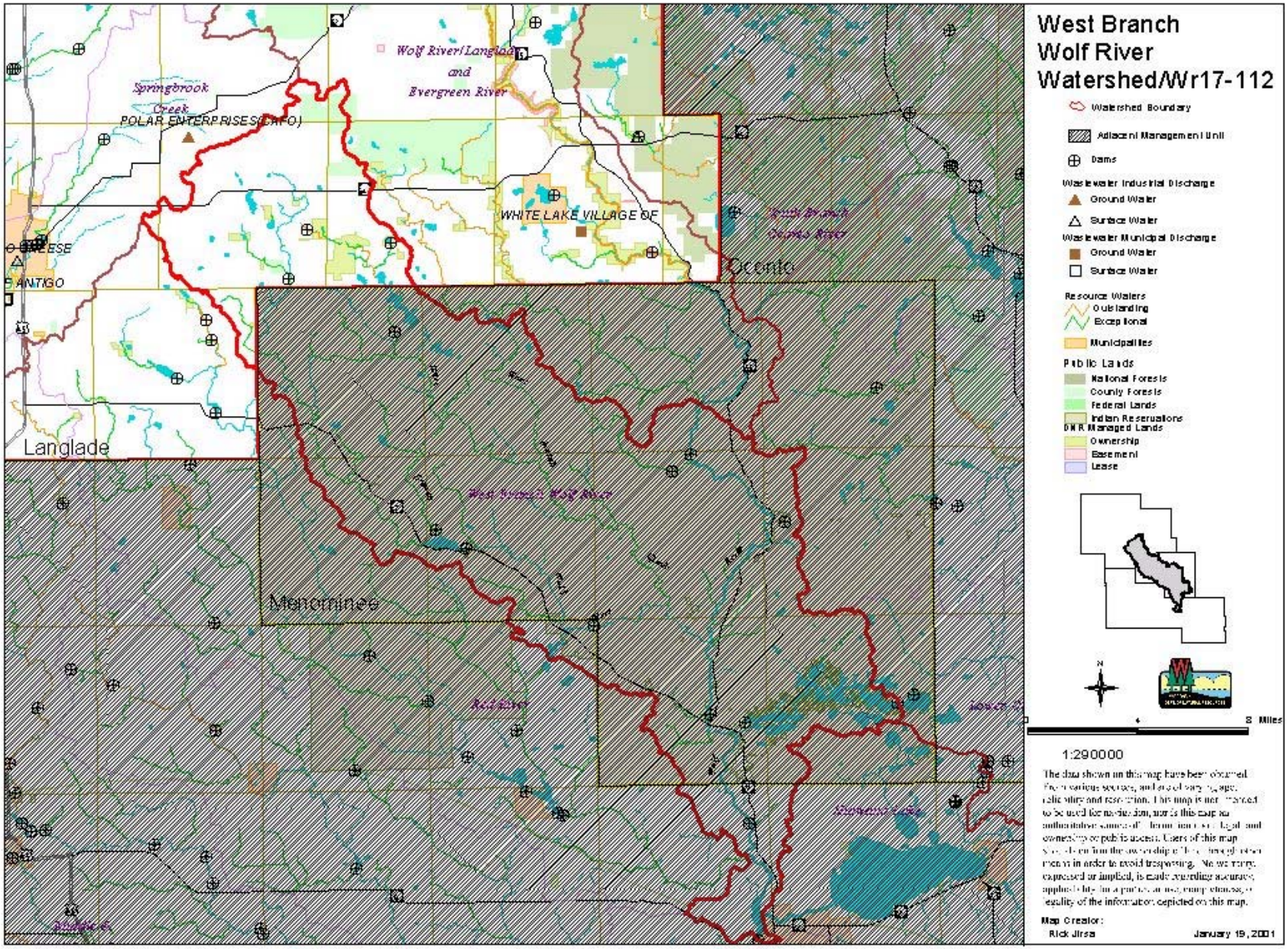
West Branch
Wolf River
Watershed/Wr17-112
Watershed Boundary
Adjacent Management Unit
Dams
Wastewater Industrial Discharge
Ground Water
Surface Water
Wastewater Municipal Discharge
Ground Water
Surface Water
Resource Waters
Outstanding
Exceptional
Municipalities
Public Lands
National Forests
County Forests
Federal Lands
Indian Reservations
DNR Managed Lands
Ownership
Easement
Lease
N
0
4
8 Miles
1:290000
Map Creator:
Rick Jirsa
January 19, 2001
Wolf River/Langlade
and
Evergreen River
Springbrook
Creek
POLAR ENTERPRISES(CAFO)
WHITE LAKE VILLAGE OF
Oconto
Langlade
Menominee
West Branch Wolf River
Red River