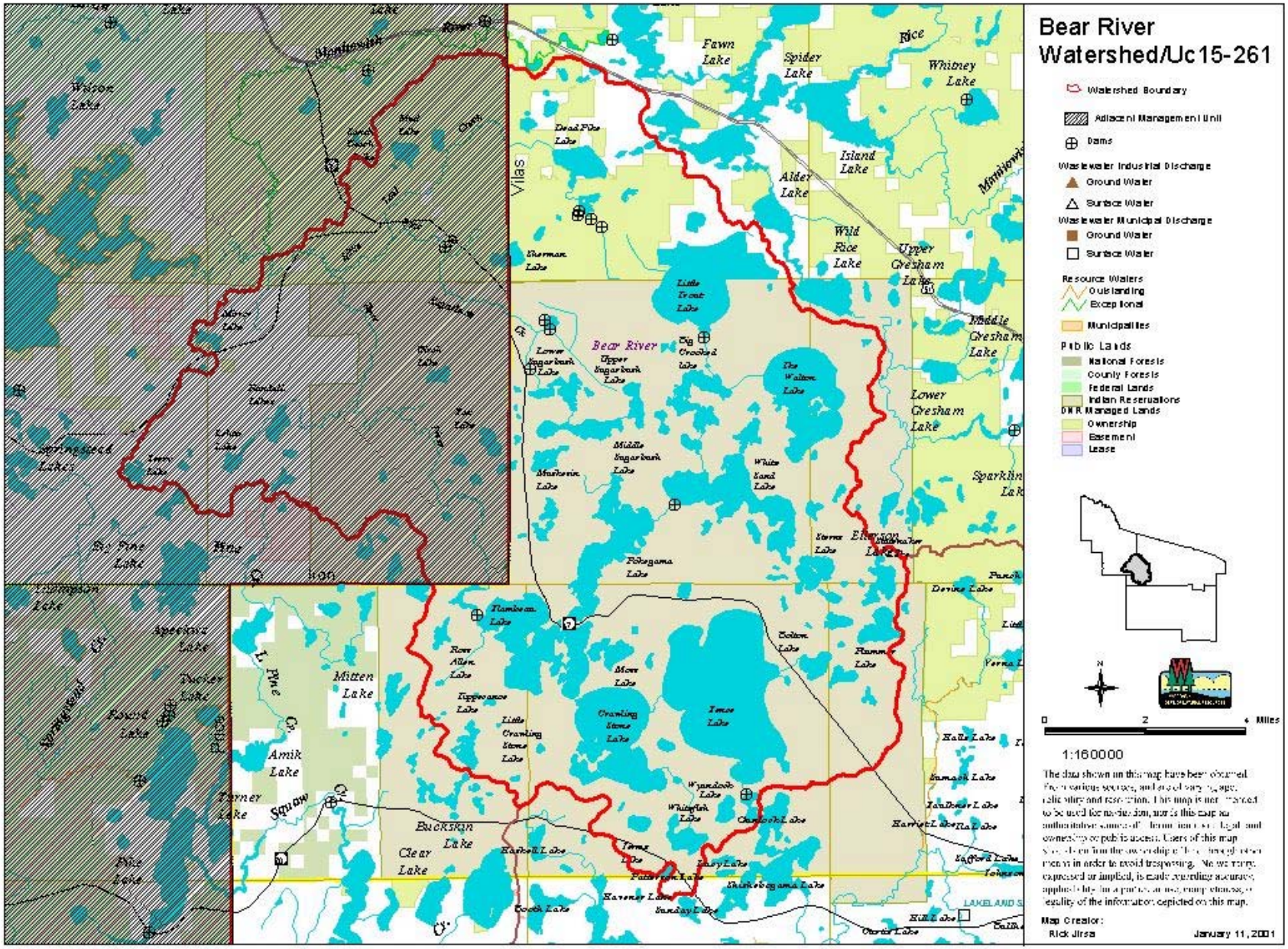
Bear River
Watershed/Uc15-261
Watershed Boundary
Adjacent Management Unit
Dams
Wastewater Industrial Discharge
Ground Water
Surface Water
Wastewater Municipal Discharge
Ground Water
Surface Water
Resource Waters
Outstanding
Exceptional
Municipalities
Public Lands
National Forests
County Forests
Federal Lands
Indian Reservations
DNR Managed Lands
Ownership
Easement
Lease
0
2
4 Miles
1:160000
Map Creator:
Rick Jirsa
January 11, 2001
Fawn Lake
Spider Lake
Whitney Lake
Island Lake
Alder Lake
Wild Rice Lake
Upper Gresham Lake
Middle Gresham Lake
Lower Gresham Lake
Sparkling Lake
Bear River
Little Trout Lake
Big Crooked Lake
The Walton Lake
Middle Sugarbush Lake
White Sand Lake
Pokegama Lake
Tence Lake
Crawling Stone Lake
Little Crawling Stone Lake
Moss Lake
Mitten Lake
Amik Lake
Turner Lake
Buckskin Lake
Clear Lake
Wilson Lake
Springstead Lakes
Big Pine Lake
Apeckwa Lake
Tucker Lake
Round Lake
Pike Lake
Devine Lake
Halls Lake
Sumach Lake
Harriet Lake
Ila Lake
Safford Lake
Hill Lake
Curtis Lake
Sherman Lake
Dead Pike Lake
Lower Sugarbush Lake
Upper Sugarbush Lake
Muskesin Lake
Flambeau Lake
Ross Allen Lake
Tippecanoe Lake
Wyandock Lake
Whitefish Lake
Cranlock Lake
Haskell Lake
Terns Lake
Patterson Lake
Lucy Lake
Shiskebogama Lake
Havener Lake
Sunday Lake
Booth Lake
Vilas
Iron
Squaw
Pine
Springstead
Monitowish
Rice
Mitchell
Mud Lake
Mirror Lake
Randall Lakes
Lehto Lake
Trevo Lake
Tat Lake
Birch Lake
Thompson Lake
L. Pine Cr.
Cr.
LAKELAND S