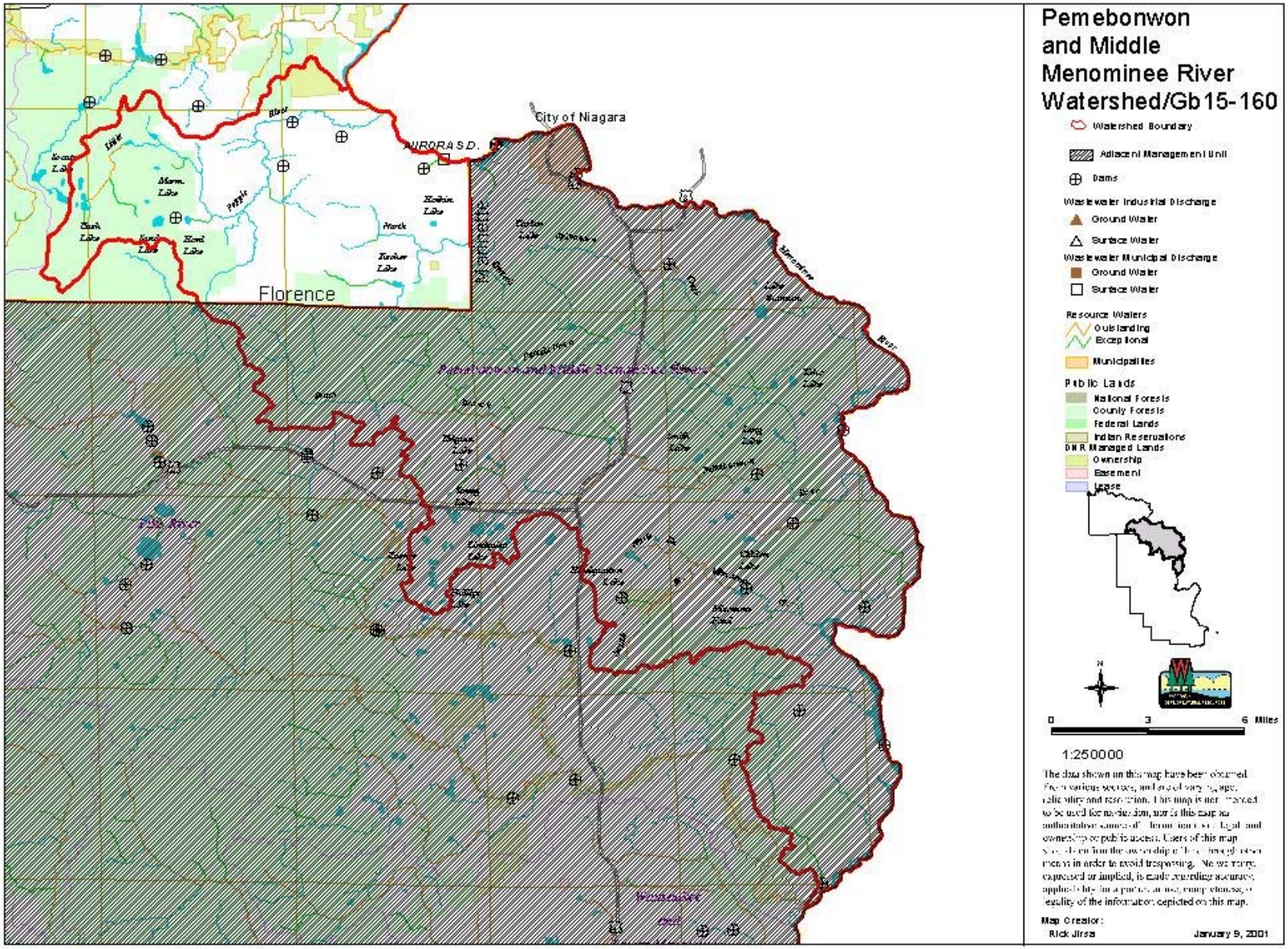

Pemebonwon and Middle Menominee River Watershed/Gb15-160