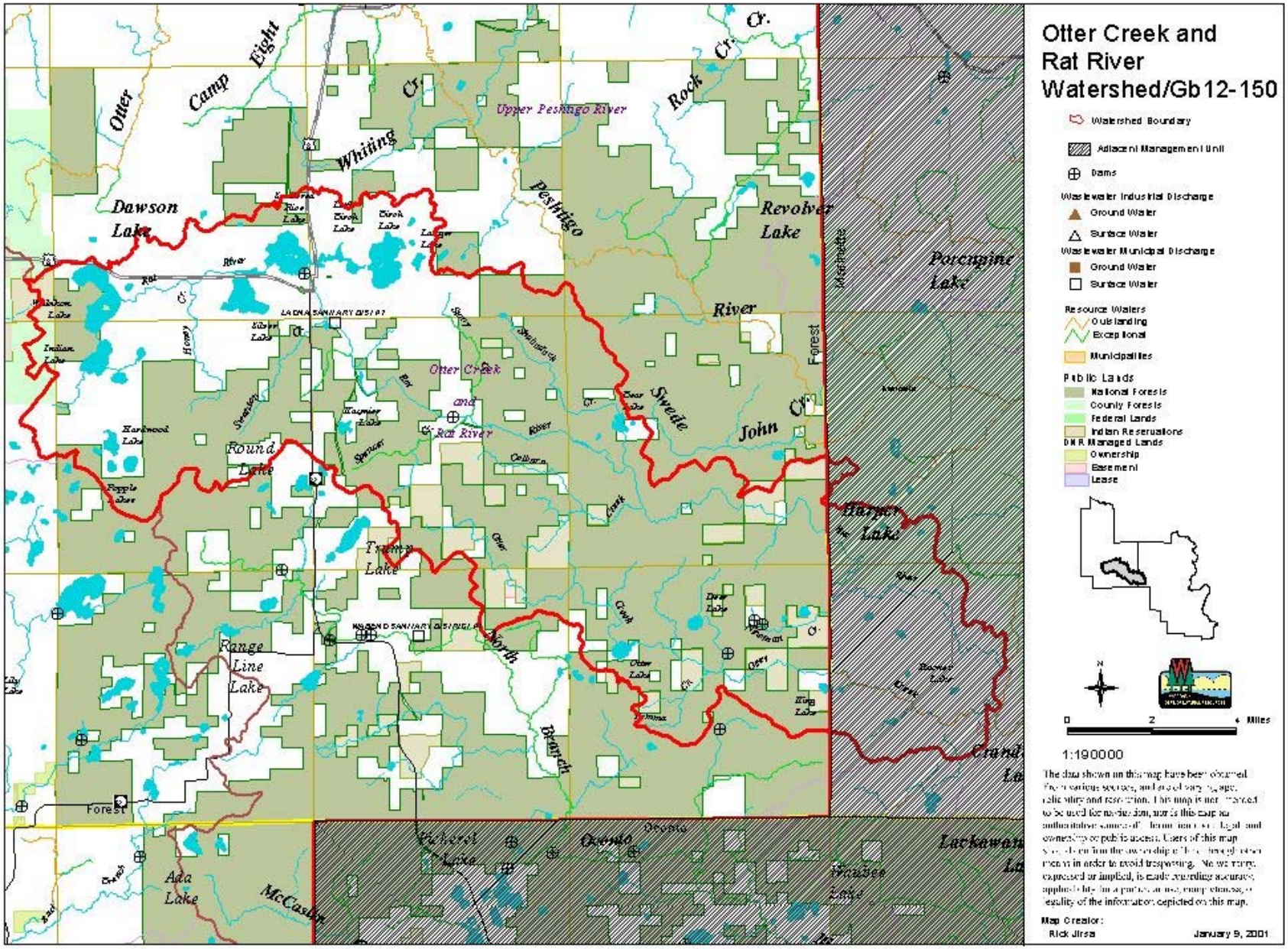
Otter Creek and
Rat River
Watershed/Gb12-150
Watershed Boundary
Adjacent Management Unit
Dams
Wastewater Industrial Discharge
Ground Water
Surface Water
Wastewater Municipal Discharge
Ground Water
Surface Water
Resource Waters
Outstanding
Exceptional
Municipalities
Public Lands
National Forests
County Forests
Federal Lands
Indian Reservations
DNR Managed Lands
Ownership
Easement
Lease
0
2
4 Miles
1:190000
Map Creator:
Rick Jirsa
January 9, 2001
Otter
Camp
Eight
Whiting
Cr.
Rock
Cr.
Cr.
Upper Peshtigo River
Dawson
Lake
Peshtigo
Revolver
Lake
Porcupine
Lake
River
Swede
John
Cr.
Otter Creek
and
Rat River
Round
Lake
Trump
Lake
Range
Line
Lake
North
Branch
Harper
Lake
Ada
Lake
McCaslin
Pickerel
Lake
Oconto
Lackawan
Forest
Marinette