Capital Springs Centennial Recreation Area

Capital Springs Centennial State Park

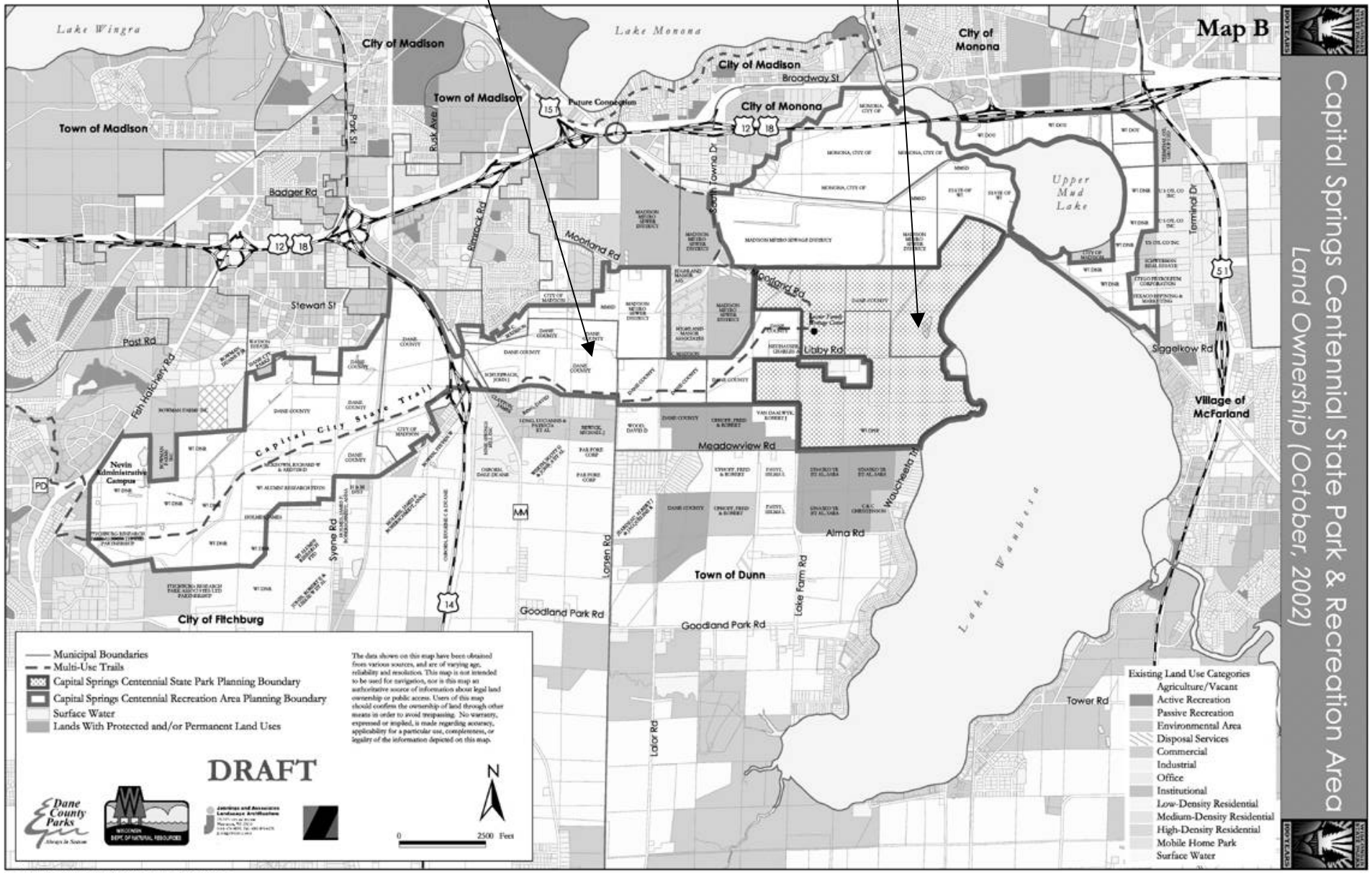

Sources: Dane County Land Information Office & Wisconsin DNR.