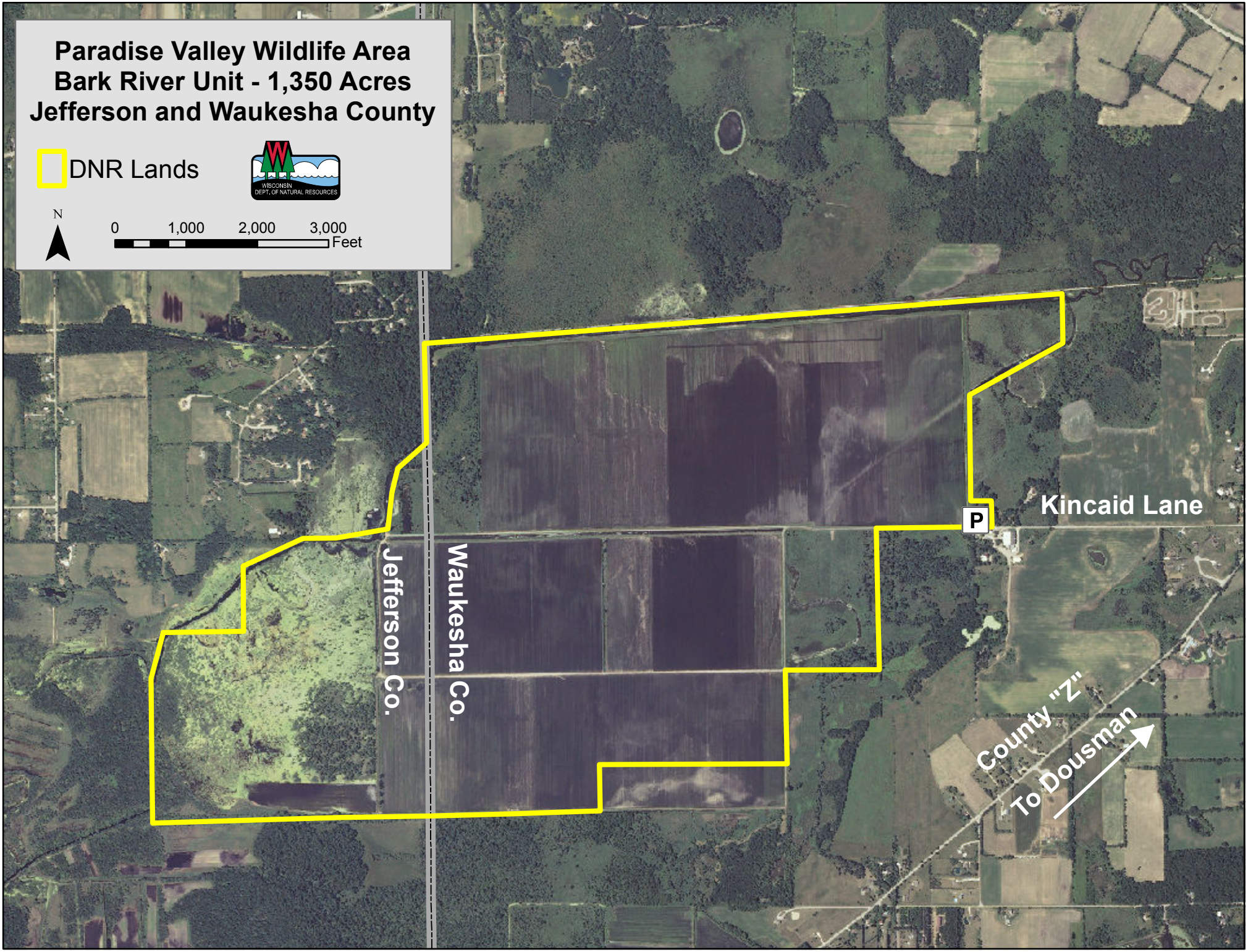
Paradise Valley Wildlife Area
Bark River Unit - 1,350 Acres
Jefferson and Waukesha County
DNR Lands
WISCONSIN DEPT. OF NATURAL RESOURCES
N
0
1,000
2,000
3,000
Feet
Kincaid Lane
P
Waukesha Co.
Jefferson Co.
County "Z"
To Dousman