SURFICIAL DEPOSITS

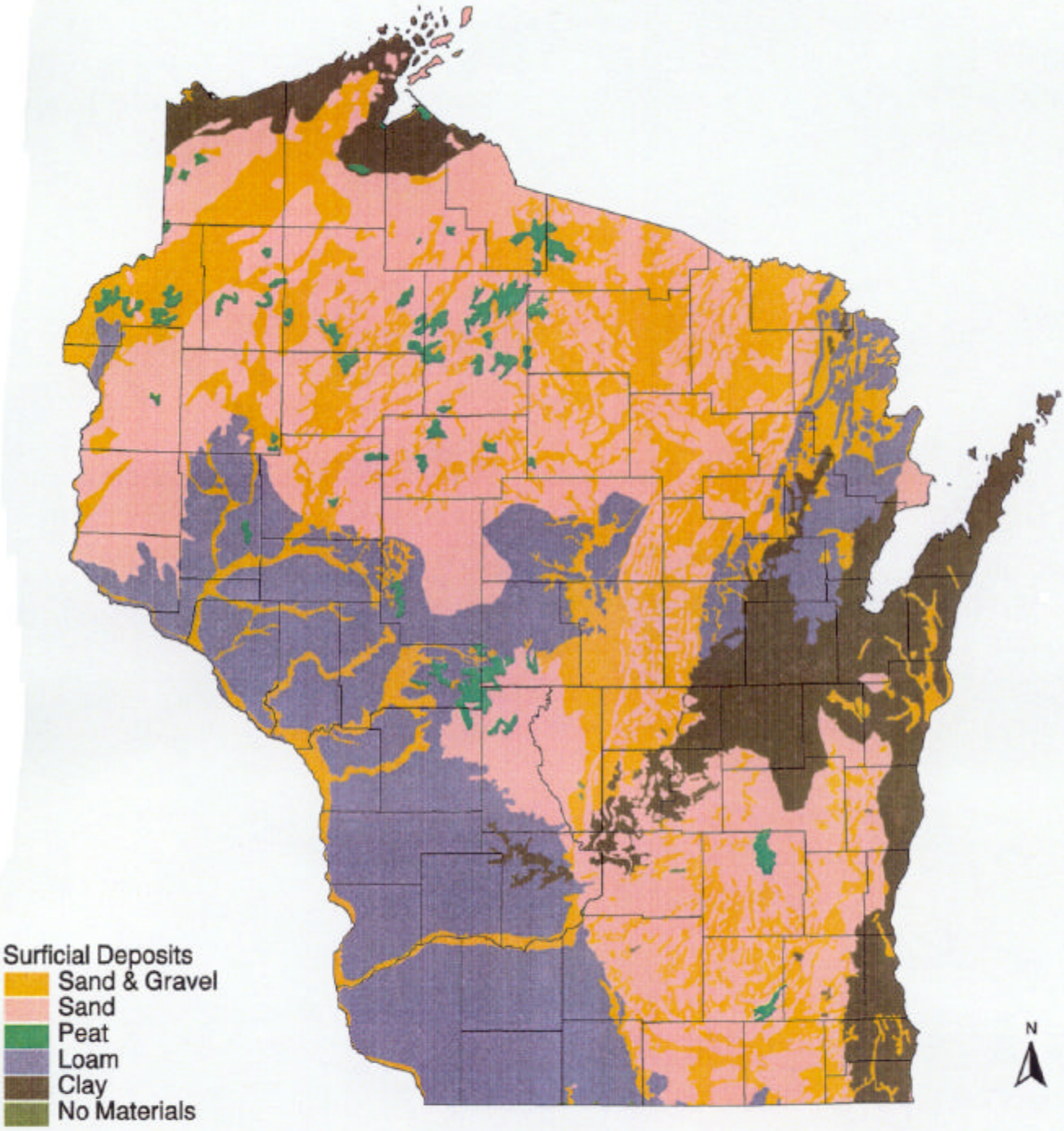

Cartography by Bill Shockley

20 0 20 40 60 Miles

1:2750000

Wisconsin Transverse Mercator Projection
NAD 1983, 1991 adjustment

Suprficial Deposits are defined as the unconsolidated materials above the bedrock. Because the soil layer includes only the material in the first 5' below the surface, the superficial deposit layer is intended to account for the unconsolidated material between the soil and the top of the bedrock.

The data shown on this map are available on a cost of resources basis from WDNR, GeoServices Section. See the "GIS Datasharing" section, visit http://www.dnr.state.wi.us/org/at/et/geo.