Land Type Associations for the WESTERN COULEES & RIDGES

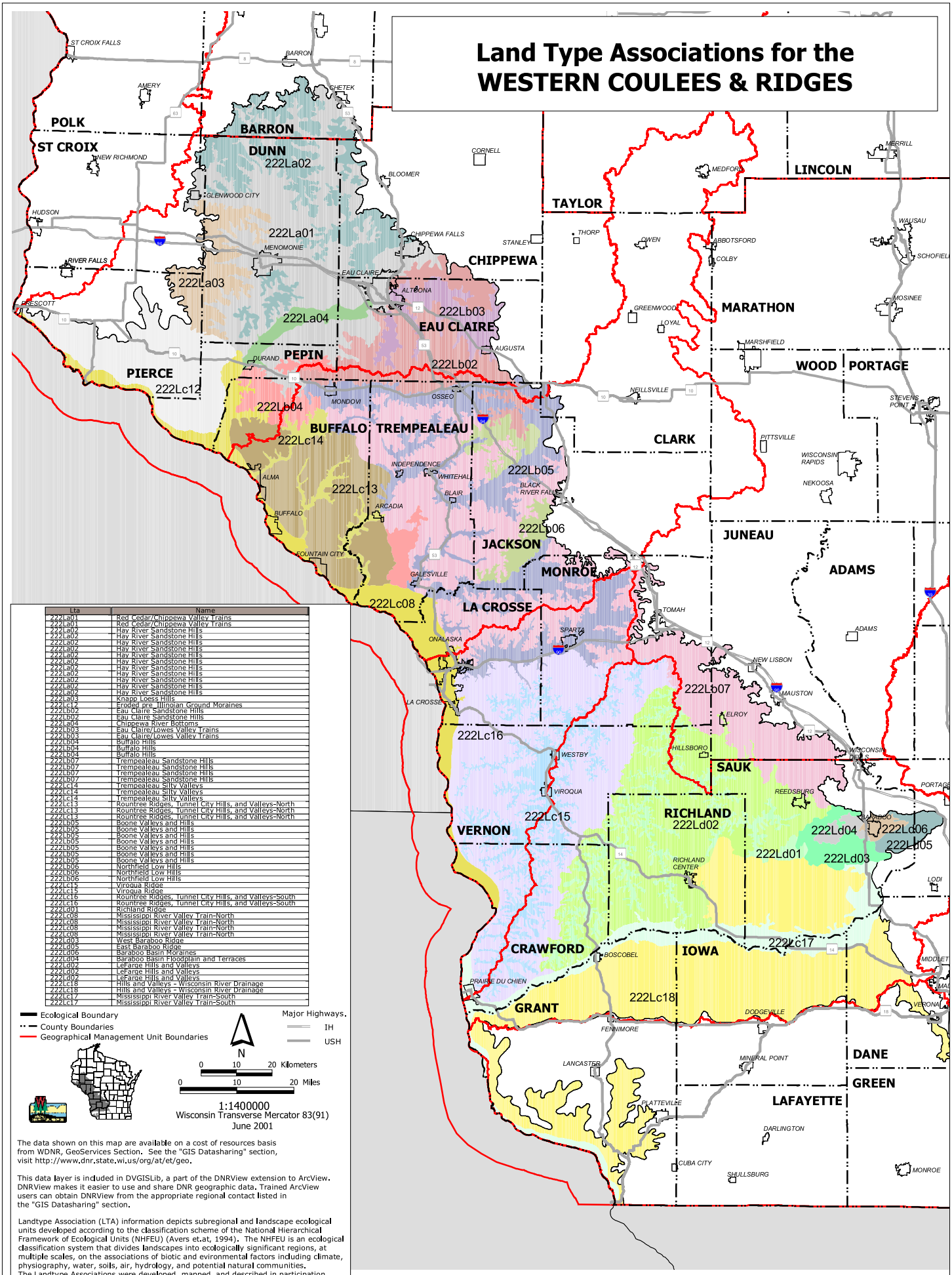

Lta	Name
222La01	Red Cedar/Chippewa Valley Trains
222La01	Red Cedar/Chippewa Valley Trains
222La02	Hay River Sandstone Hills
222La02	Hay River Sandstone Hills
222La02	Hay River Sandstone Hills
222La02	Hay River Sandstone Hills
222La02	Hay River Sandstone Hills
222La02	Hay River Sandstone Hills
222La02	Hay River Sandstone Hills
222La02	Hay River Sandstone Hills
222La02	Hay River Sandstone Hills
222La02	Hay River Sandstone Hills
222La03	Knapp Loess Hills
222Lc12	Eroded pre_Illinoian Ground Moraines
222Lb02	Eau Claire Sandstone Hills
222Lb02	Eau Claire Sandstone Hills
222La04	Chippewa River Bottoms
222Lb03	Eau Claire/Lowes Valley Trains
222Lb03	Eau Claire/Lowes Valley Trains
222Lb04	Buffalo Hills
222Lb04	Buffalo Hills
222Lb04	Buffalo Hills
222Lb07	Trempealeau Sandstone Hills
222Lb07	Trempealeau Sandstone Hills
222Lb07	Trempealeau Sandstone Hills
222Lb07	Trempealeau Sandstone Hills
222Lc14	Trempealeau Silty Valleys
222Lc14	Trempealeau Silty Valleys
222Lc14	Trempealeau Silty Valleys
222Lc13	Rountree Ridges, Tunnel City Hills, and Valleys-North
222Lc13	Rountree Ridges, Tunnel City Hills, and Valleys-North
222Lc13	Rountree Ridges, Tunnel City Hills, and Valleys-North
222Lb05	Boone Valleys and Hills
222Lb05	Boone Valleys and Hills
222Lb05	Boone Valleys and Hills
222Lb05	Boone Valleys and Hills
222Lb05	Boone Valleys and Hills
222Lb05	Boone Valleys and Hills
222Lb05	Boone Valleys and Hills
222Lb06	Northfield Low Hills
222Lb06	Northfield Low Hills
222Lb06	Northfield Low Hills
222Lc15	Viroqua Ridge
222Lc15	Viroqua Ridge
222Lc16	Rountree Ridges, Tunnel City Hills, and Valleys-South
222Lc16	Rountree Ridges, Tunnel City Hills, and Valleys-South
222Ld01	Richland Ridge
222Lc08	Mississippi River Valley Train-North
222Lc08	Mississippi River Valley Train-North
222Lc08	Mississippi River Valley Train-North
222Lc08	Mississippi River Valley Train-North
222Ld03	West Baraboo Ridge
222Ld05	East Baraboo Ridge
222Ld06	Baraboo Basin Moraines
222Ld04	Baraboo Basin Floodplain and Terraces
222Lb02	LeFarge Hills and Valleys
222Lb02	LeFarge Hills and Valleys
222Lb02	LeFarge Hills and Valleys
222Lc18	Hills and Valleys - Wisconsin River Drainage
222Lc18	Hills and Valleys - Wisconsin River Drainage
222Lc17	Mississippi River Valley Train-South
222Lc17	Mississippi River Valley Train-South

Ecological Boundary
County Boundaries
Geographical Management Unit Boundaries

Major Highways.
IH
USH

N

0 10 20 Kilometers

0 10 20 Miles

1:1400000
Wisconsin Transverse Mercator 83(91)
June 2001

The data shown on this map are available on a cost of resources basis from WDNR, GeoServices Section. See the "GIS Datasharing" section, visit http://www.dnr.state.wi.us/org/at/et/geo.

This data layer is included in DVGISLib, a part of the DNRView extension to ArcView. DNRView makes it easier to use and share DNR geographic data. Trained ArcView users can obtain DNRView from the appropriate regional contact listed in the "GIS Datasharing" section.

Landtype Association (LTA) information depicts subregional and landscape ecological units developed according to the classification scheme of the National Hierarchical Framework of Ecological Units (NHFEU) (Avers et.at, 1994). The NHFEU is an ecological classification system that divides landscapes into ecologically significant regions, at multiple scales, on the associations of biotic and evironmental factors including climate, physiography, water, soils, air, hydrology, and potential natural communities. The Landtype Associations were developed, mapped, and described in participation with a variety of agencies, organizations, and individuals. This data is reviewed annually.