Finley's Original Vegetation of the NORTH CENTRAL FOREST

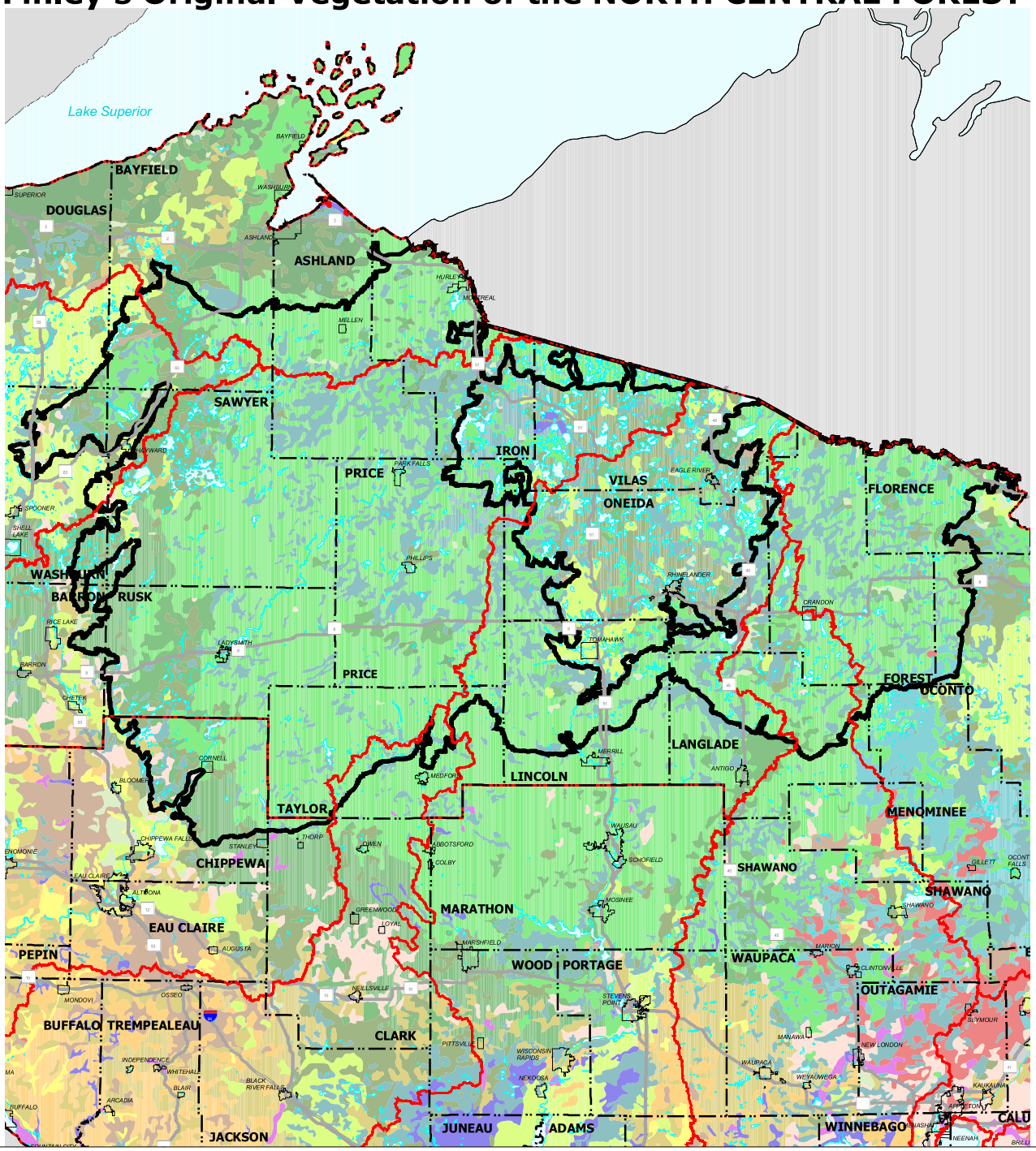

Ecological Boundary
County Boundaries
Geographical Management Unit Boundaries

GRASSLAND AND BRUSH
Prairie
Brush

WETLAND AND VEGETATION
Swamp conifers - white cedar, black spruce, tamarack, hemlock
Lowland hardwoods - willow, soft maple, box elder, ash, elm
Marsh and sedge meadow, wet praire, lowland shrubs

DECIDUOUS FOREST
Beech, sugar maple, basswood, red oak, white oak, black oak
Sugar maple, basswood, red oak, white oak, black oak
Oak - white oak, black oak, bur oak
Oak openings - bur oak, white oak, black oak

Major Highways.
IH
USH

BOREAL FOREST
White Spruce, balsam fir, tamarack, white cedar, white birch, aspen
MIXED CONIFER - DECIDUOUS FOREST
Beech, hemlock, sugar maple, yellow birch,white pine, red pine
Hemlock, sugar maple, yellow birch, white pine, red pine
Sugar maple, yellow birch, white pine, red pine
White pine red pine
Jack pine, scrub (hill's), oak forest and barrens
Aspen, white birch, pine

OTHER
Area with vegetation cover type not interpreted on the source map
Hydrographic area from 1:250000-scale land use and land cover layer

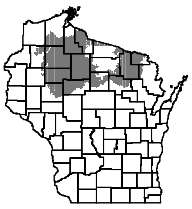

June 2001

N

0 8 16 Kilometers

0 8 16 Miles

1:1800000

WISCONSIN TRANSVERSE MERCATOR NAD83(91)

Data Created by Robert W. Finley - 1976. Professor of Geopgraphy Emeritus. University of Wisconsin Center System.
Digital Data prepared by Maribeth Milner, and Steve Ventura University of Wisconsin - Madison.

The data shown on this map are available on a cost of resources basis from WDNR, GeoServices Section. See the "GIS Datasharing" section, visit http://www.dnr.state.wi.us/org/at/et/geo. This data layer is included in DVGISLib, a part of the DNRView extension to ArcView. DNRView makes it easier to use and share DNR geographic data. Trained ArcView users can obtain DNRView from the appropriate regional contact listed in the "GIS Datasharing" section.