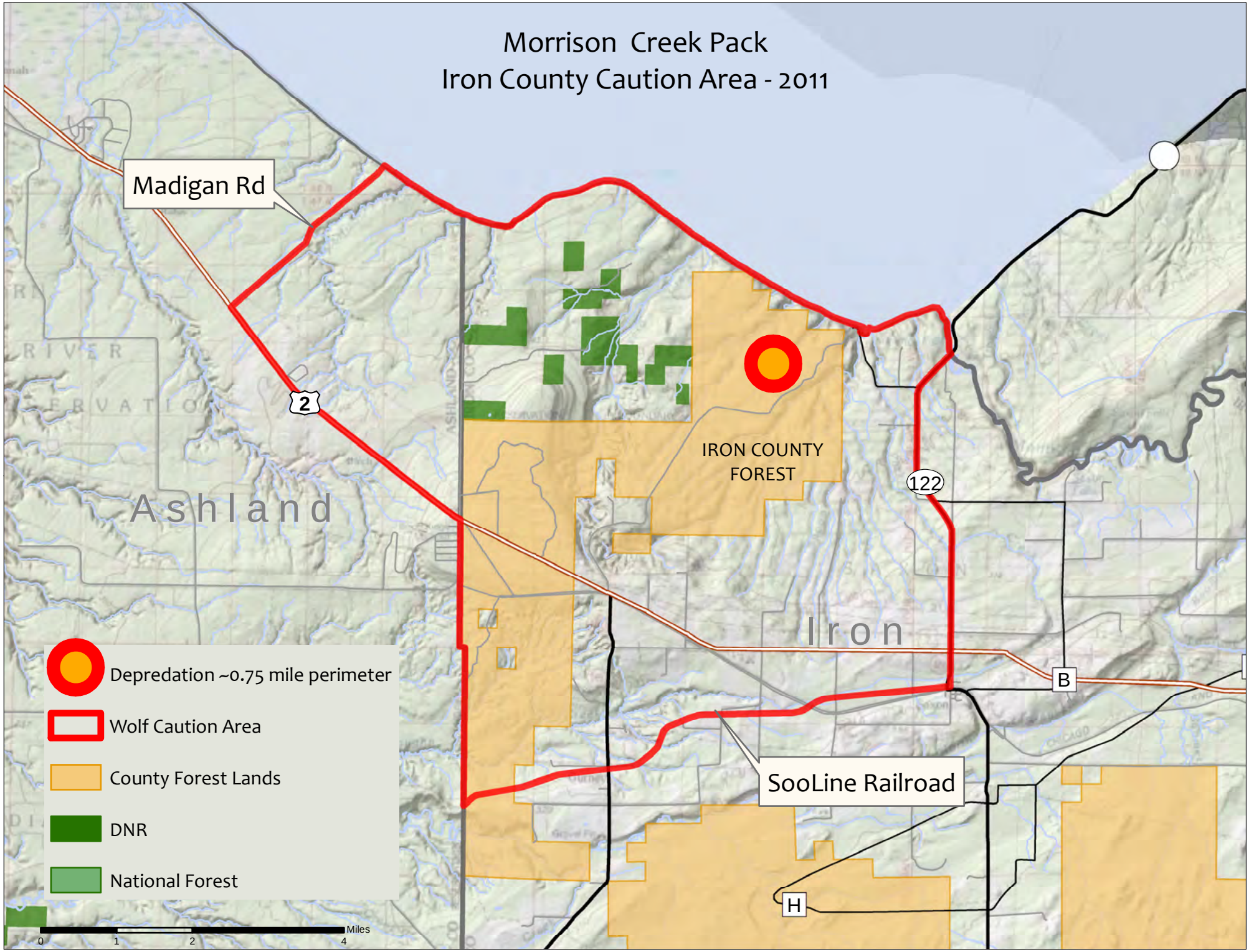
Morrison Creek Pack
Iron County Caution Area - 2011
Madigan Rd
2
Ashland
IRON COUNTY
FOREST
122
Iron
B
SooLine Railroad
H
Depredation ~0.75 mile perimeter
Wolf Caution Area
County Forest Lands
DNR
National Forest
0
1
2
4
Miles